Greene County's Own Daily Newspaper

The Evening Gazette

FULL LEASED WIRE TELEGRAPH NEWS SERVICE

WEATHER—Cloudy and cooler. EIGHT PAGES XENIA, OHIO, THURSDAY, JULY 30, 1925 VOL. XLIV. NO. 214.

WIDOW DISCARDS MILITARY HON

CAPTURE BANDIT IN CHICAGO HOTEL HOLD-UP

FIFTH GANG MEMBER SOUGHT; TWO OTHERS AND CASHIER KILLED

Summary Justice Is Under Way After Daring Robbery

CHICAGO, July 30.—James Woods, 24, fourth of the bandit gang of five who boldly raided the Drake Hotel late yesterday and shot down Frank B. Rodke, assistant cashier, in cold blood, was captured at Jefferson Park Hospital early today and confessed his part in the most spectacular crime in years.

For his part in the robbery, which cost the lives of two of his companions by bullets from police revolvers, and the capture of a third, Woods received a bullet wound himself,—and $20.

The fifth member of the band got away with $3,500.

For Woods and Joseph W. Holmes, alias Jack Hill, the other captured member of the band, summary justice was under way while the hunt for the escaped bandit was going on.

States Attorney Crowe and his staff prepared to go before the grand jury this morning to submit evidence calling for indictments, not only for the robbery, but for murder indictments of Holmes as the actual slayer of Rodke and of Woods as an accessary to the murder. And similar indictments were to be sought against the escaped gunman, known both as Jim Nugent and William J. Melenchuck.

Police bullets ended careers of the other two, one a swaggering, drunken Texas cowboy, on the lawn almost in front of the hotel where they had shot down Rodke and terrorized a half hundred employes and scores of guests, the other in an apartment basement, where he was cornered by two policemen after a spectacular, seven mile running battle in automobiles through crowded Lake Shore drive, Lincoln Park and north side streets.

Capture of the fifth bandit was the sole remaining aim of police today. They had slain two bandits, wounded and captured two others.

One woman had been injured, cut and bruised as she lay in the bottom of a careening taxicab which carried one of the bandits, his revolver alternately pressing against the back of the chauffeur to make him speed, and flashing fire at pursuing officers, until the cab crashed into a street car seven miles from the scene of the holdup. It was this chase which ended in the slaying of the second bandit, Erik Nelson, ringleader of the gang.

Except for the coldblooded slaying of Rodke, the wild west foray of the bandits had ended with the score four to nothing in favor of the policemen.

FIREBUGS SET FIRE TO EXCLUSIVE CLUB

HARRISON, N. Y., July 30.—Firebugs today set ablaze four buildings on the property of the West Chester Biltmore Country Club, one of the most exclusive in the country.

Two residences, the gun club and Agate house, were burned. Oil had been poured on the buildings.

Police are holding two men whose names they would not divulge.

FUTURE BRIGHT IS OPINION OF SCHWAB

ELYRIA, O., July 30.—Conditions in the steel business are sound and the future "looks bright," Charles M. Schwab, chairman of the board of the Bethlehem Steel Corporation, declared here after a tour of inspection of the Columbia Steel Company plant here.

Schwab was accompanied by A. J. Townsend, Q. R. Jenson and H. M. Schwab, all of Cleveland.

DENIES BRAND CHARGE STATE DEPARTMENT TO BLAME FOR RATE RAISE

Drills Oil

Mrs. MABEL C. ORR

Mrs. Mabel Orr, of Blackwell, Okla., is believed to be the only woman oil well drilling contractor in the world

OHIO ARRESTS WILL BE FORERUNNERS OF MANY NEW DRY COUPS

Enforcement Agents Working On Cases In Other States

WASHINGTON, July 30.—The arrest of Judge John E. Tanney and a number of others in Ohio and the charges against them of violating the prohibition laws, is but the forerunner of a number of other startling coups by the federal enforcement agents in other large cities throughout the country, it was stated today at prohibition headquarters.

Agents are now working on a number of what were described as "big conspiracy cases" involving not only private citizens but public officials as well.

The nature of the conspiracies and the cities in which they are now being investigated were withheld by officials here. Recently, the department of justice obtained from district attorneys and other officials throughout the United States secret reports of the prohibition situation in their respective territories and it is understood to be on information thus secured that the prohibition authorities are now proceeding. These secret reports rrvealed, it is said, sensational evidence of graft and corruption in the operation of the dry laws, some of which were laid at the very door of those officials whose duty it is to enforce the law.

PAY LESS TAXES

Logan, July 30—Logan County taxpayers paid $200,000 less in county taxes in July than they did one year ago, according to estimates compiled by county officials here today. Slow work in the coal mines and clay plants is blamed for the shortage. Delinquencies are expected to total about $200,000, it was said.

STATES INSURANCE DEPARTMENT HAS NO RATE FIXING POWER

Letter Sent Donahey By Conn Disclaims Rate Responsibility

COLUMBUS, O., July 30.—Denial that "the state insurance department, together with the laws governing it," are responsible for recent alleged unwarranted fifty percent advances in farm insurance rates in Ohio, as suggested by Congressman Chas. Brand of Urbana, in a recent letter to Governor Donahey, was made here today by Harry L. Conn, state superintendent of insurance. Conn, in a letter to the governor, declared the department had no rate making power, except to prevent discrimination.

"If anyone knows of or believes there is a discrimination against him because he is charged a higher rate than is charged someone else on a similar risk, he may complain to this office and upon hearing a discrimination is found, same will be ordered removed." Conn said.

Conn also submitted to Governor Donahey a letter from T. B. Sellers, manager of the Ohio inspection bureau, which is maintained by insurance companies in which Sellers declared that the higher rates on farm buildings were justified "because of the heavy losses that have been incurred by the company's writing this business."

Sellers pointed out that dwelling rates, comprising about half the business are now lower than formerly He also said that rate increases put into effect were justified because experience tables showed that companies writing this form of insurance had paid out $1.20 in losses for every dollar collected. He pointed out that modern methods, while bringing efficiency to the farm, had increased fire hazards, listing autos, gasoline engines and tractors as contributing to the increase in fire hazards.

The same experience in losses was assigned as the reason for the increase in tornado rates.

Sellers also pointed out that fire insurance rates on farm property in neighboring states are fully 50 per cent higher than the newly published Ohio rates.

Experience with farm property in Ohio has been so unprofitable, Sellers said, that of the 300 companies subscribing to the bureau, only sixty write farm insurance and only six insure farm property in general over the state.

"We question whether the rates named in the farm schedule will produce a profit on this class or attract companies that have heretofore had farm property on their prohibited list," Sellers said in conclusion.

SHENANDOAH ON WAY TO VIRGINIA COAST

Lakehurst, N. J., July 30—The naval dirigible Shenandoah left its mooring mast on the air station field here early today for the Virginia coast, where it will participate, under sealed orders, with additional maneuvers with the U. S. S. Texas.

A crew of 38 men, under command of Zachary Lansdowne, and two civil representatives of the navy department at Washington were aboard.

The Shenandoah is expected to return to its hangar tonight.

BIG KLAN PROGRAM IS NOW DWINDLING

WASHINGTON, July 30.—The national capital's great klan show, on August 8, in which it had been planned to have 50,000 hooded knights march down Pennsylvania avenue, dwindled today to the dimensions of a lodge parade.

Instead of 50,000 klansmen in the line of march from all parts of the country there will be only a few thousand from the capital and nearby chapters in Virginia and Maryland. They will march unmasked.

Factonal quarrels in the organization are said to have led to the abandonment of the plan to stage the show on a national scale.

New Dry Boss

Gen. LINCOLN C. ANDREWS

Absolute authority will be given General Lincoln C. Andrews, a West Pointer, as head of the prohibition enforcement department. A big shake-up when many of the present force are scheduled to be "fired" will come in October, it is said.

GIVES MILLION FOR BIG CHARITY FUND

BUFFALO, N. Y., July 30.—William J. Connors, owner of the Buffalo Courier and millionaire head of the Great Lakes Transit Corporation, today announced establishment of a charity foundation with a gift of $1,000,000 as a starting point.

The charity will be controlled by a board of six trustees, consisting of two Catholics, two Protestants and two Jews. The Catholics will be represented by William J. Connors, Jr., and former Justice Daniel J. Kenerick, the Protestants by Dr. Henry C. Buswell and Howard Bissell and the Jews by Eugene L. Falk and Emanuel Bossberg.

The charity will be known as the Connors Foundation and Mr. Connors hopes to bring his contribution up to $5,000,000 within the next year or two, he said.

GIVES HEAVY FINES

Mansfield, July 30—Rum runners and others engaged in the liquor traffic are warned that they had better ply their trade outside of Mansfield.

Justice Harry H. Palm, of Washington Township, a few miles south of here, handles numerous liquor law cases and the lowest fine he levies in such cases is $1,000. Under new amendments to the Crabbe act, paroles for nonpayment of fines must be approved by the justice, and it seems to be the prevailing opinion here that Justice Palm will never approve paroles of liquor law violators.

COLUMBUS DOCTOR SUDDENLY CALLED

Columbus, O., July 30—Funeral services will be held Saturday for Dr. Warrick P. Kyle, 69, Columbus physician, who was found dead in a porch swing at his home after he had returned from a professional call.

Dr. Kyle was formerly a resident of London, coming to Columbus nine years ago.

FLYERS KILLED AS AIRPLANE CRASHES

Bryn Athyn, Pa., July 30—Logan R. Black, 22, an aviator, of Woodmont, Pa., and Roger Bispham 19, of Philadelphia, are dead today the result of the airplane in which they were flying, crashing 200 feet to the ground. The accident occurred on the Pitcairn Aviation Field here.

Both men are socially prominent.

EARTH TREMORS ARE NOTICED IN TEXAS

Amarillo, Texas, July 30—Slight earthquake tremors were felt here at 6:17 o'clock this morning. The earth moved slightly, rocking houses but doing no damage.

Fort Worth, Texas, July 30—The U. S. weather bureau reported this morning that no reports of earth tremors had been received.

PRINCESS TO MARRY PRINCE SEPTEMBER 23

London, July 30—The ceremony of the marriage of Princess Maifalda, second daughter of the King and Queen of Italy, and Prince Philip of Hesse, nephew of the ex-kaiser of Germany, will be solemnized on September 23, next, according to a Central News dispatch from Rome today.

TRIAL COURT OVERRULED IN STRAWN COMPANY CASE

REMANDS ACTION TO COLLECT FOR STOCK BACK FOR NEW TRIAL

Appellate Court Finds Error In Barring Of Evidence

Holding that the trial court erred in ruling out certain testimony of the defense, alleging fraudulent representation, the Court of Appeals, in an opinion received here Thursday, reversed the judgment in the case of George I. Graham against Harry D. Smith, receiver of The Strawn Press Company, and remanded the cause for a new trial.

The Graham case was the first to be tried, of three brought by Harry D. Smith as receiver of the Strawn Press Company, to enforce the collection of thirty-three and one-third per cent of unpaid subscriptions for capital stock in the concern. The amount which he sought to collect in the Graham case was $500.

The fourth defense set up by counsel for Graham, and on which the case went to trial, set forth the insolvency of the company and that the real purpose of the action was to equalize stock holders, some of whom had paid in full. At the close of all the evidence, the trial court directed the jury to return a verdict in favor of the plaintiff for the amount claimed. Motion for a new trial was overruled and a judgment rendered on the verdict. Error was prosecuted to the Court of Appeals by counsel for Mr. Graham.

Counsel for the plaintiff in error urged before the Court of Appeals, that the trial court erred in refusing to submit the case to the jury.

"Passing by the formal or technical question argued by counsel, we think the real question is whether the trial court erred in the ruling as to the admission of evidence, and in directing a verdict for the plaintiff" the Appellate Court's opinion reads. "We find it necessary to consider only the defense of fraudulent representations. The defense of misrepresentations of existing facts, we think, is available against the corporation where the rights of creditors are not affected. The first question in this case therefore is whether the corporation had sufficient assets to liquidate the claims of creditors and the cost of the receivership without resorting to the subscription to the plaintiff for capital stock. The burden was upon the defendant to establish that fact by clear and convincing evidence.

"Mr. Harry D. Smith, the receiver, testified upon the question of solvency of the company. There are certain assets in his hands which he says are of doubtful value, and the cost of the receivership, according to his testimony, ranges from $1500 to $2000. We think that the court is not authorized to say, as a matter of law from undisputed evidence, that the corporation is insolvent, but that this question should have been submitted to the jury.

"In view of this situation as to the insolvency of the company, the defendant was entitled to submit competent evidence in support of his claim as the fraudulent representations of the company and its agents and the rulings of the trial court excluding such evidence was prejudicial error.

"It will be noted in the petition the purpose of collecting this assessment, was not only to pay creditors but to equalize stockholders and this theory is also set forth in one paragraph of the reply. The stockholders who have paid their assessments are presumably those against whom the corporation held enforcible contracts of subscription. Consequently the case of the plaintiff in error does not stand upon an equality with the cases of stockholders who have already paid. The court would not have the right to enforce the subscription against the plaintiff in error if the defense or fraud has been made out, and if it appears that the corporation is not insolvent.

'Technically speaking, there may have been no error in sustaining the plaintiff's motion for a directed verdict as the court had ruled out all of the evidence offered by the defendant below pending to prove misrepresentations. Consequently the reversible error goes back of the instructed verdict, and is founded upon the ruling out of the testimony tending to establish the defendant's claim of fraud." Judge Allread rendered the opinion which was concurred in by Judges Ferneding and Kunkle.

Sidney G. Kusworm, of Dayton is attorney for the plaintiff in error and Miller and Finney, and Marcus Shoup for the defendant in error, the receiver.

An identical case against L. E. John this city, is pending the outcome of the Graham case.

Co-Respondent

HELENE GOEBBEL

Helene Goebbell, a beauty contest winner, was named by Mrs. Hugh McQuillan in her separation suit against her husband, star pitcher of the New York Giants.

"WE GOT WRONG MAN" ASSAILANTS STATE AFTER KILLING MAN

Hammer Thugs Beat Man To Death In His Apartment

New York, July 30—Armed with hammers, two men stealthily climbed a fire escape, entered the apartment of Louis Leonardi, 32, a laborer and beat him to death early today while his wife looked helplessly on.

After they had killed him, one of the thugs ejaculated in broken English:

"We got the wrong man—this is the wrong apartment!"

One of the men seized Mrs. Leonardi, who was sleeping with her child. The other man rushed into the next room and bashed Leonardi's head with the hammer.

While the thug was beating her husband to death, Mrs. Leonardi pleaded with the other man not to kill her. He was on the point of slugging her with the hammer, when her child screamed.

Then the murderer rushed out to impart the information that he had killed the wrong man.

The men then darted through a window and back down the fire escape.

Police were summoned. Leonardi was dead, his skull fractured when police arrived.

Beside him lay the "death hammer."

Leonardi had not an enemy in the world, his wife tearfully declared.

TWELVE KILLED IN PARIS TRAIN WRECK

PARIS, July 30—Twelve persons are dead, an equal number seriously injured with many suffering minor hurts, according to the latest word received today from Tours, near where the Tours-Paris express was derailed at midnight last night.

Identification of the injured had not been completed at the little town of Saint Antoine, where the wreck occurred.

INDUSTRIAL PARALYSIS BRITAIN MAY FOLLOW C

Predict Sympathetic Shut Down if Miners Stage Walk Out

London, July 30—Complete "industrial paralysis" of Great Britain through sympathetic action of affiliated trade unionists, with the 1,200,000 coal miners scheduled to go on strike at midnight Friday, was a possibility predicted today by J. H. Thomas, spokesman for the workers.

Thomas' assertion was made on the eve of the meeting of the general council of the trades union congress to draw up plans for a complete embargo on coal as well as joint action

SERV... TO ... OF

POSTPO... IN

WILL INSTIT... SOV...

...e Da... Sale ... next week ... LINE ... $16.49. ... Other men's ... Belts, Under... S ... mps, Shoes, S... Pants, Work... Cloth... Sho...

ial Athletic Field but confined their practice to the spacious yard surrounding the high school building.

Coach Kolb is especially trying to impress on the minds of his proteges, the necessity for being able to both kick and pass well and his charges are readily adapting themselves to his pre-season instruction. The candidates are also being instructed in the method of signals to be used.

The athletes hope to be able to practice for the first time on the athletic field at the session scheduled for next Wednesday night.

PENNSY LOSES TO ROPEMAKERS; TO PROTEST RULING

Overcoming a one run lead by a rally in the final session, the league-leading Hooven and Allison nine took a firmer grip on first place, by defeating the Pennsylvania Railroad nine 4 to 3 in a six-inning Industrial League game at Washington Park Wednesday night.

The losing team announced it will protest the game because of an umpire's decision in the last of the sixth frame.

With one out in the sixth, Cain doubled. In attempting to reach third, Cain is alleged to have run around Hendricks at third and was called out for running from the base line. The losers will protest the game on the grounds there was no base line. A decision will be asked of the sport department of a Cincinnati paper.

Trailing by one run in the sixth, the H. and A. nine bunched three hits for two runs.

The promised pitchers' battle between "Dick" Wells and Glass did not develop because of the failure of Wells to appear.

Cox pitched in his place and although allowing the Pennsy nine seven hits, was complete master in the pinches. The losers outhit the league leaders seven to six.

Extra base hits featured the game. Of the thirteen hits made, seven were for extra bases. Doubles were collected by A. Milburn, Cain, Glass, Pancake and Hendricks, who made a pair of two base blows. J. Fuller made a triple.

Glass slightly out-pitched Cox, fanning nine, but was a victim of bunched hits. Cox struck out six. Catcher Murrell was a strike-out victim three times.

H. and A. lineup: Finlay ss; Leahey 2b; Cox p; Briggs 1b; Hendricks 3b; Murrell c; Milburn lf; Hoy cf; Hickel rf; E. Milburn cf.

Pennsy lineup—Whittington 2b; J. Fuller 3b; Bottorff lf; P. Fuller ss; L. Fuller rf; Cain 1b; Pancake cf; Randall c; Glass p.

Score by innings:

		R	H	E
H. and A.	110002—	4	6	2
Pennsy	011010—	3	7	2

QUOIT PLAYERS TO TRY BARNYARD GOLF

Members of the Xenia Quoit Club will attempt to prove their verstility in a horseshoe match with the West Side Horseshoe Club, of Xenia, at the quoit club grounds Thursday night. The match is scheduled to start at 7:30 o'clock.

Previous to the match, a meeting of members of the quoit club will be held on the grounds to outline plans for the quoit tournament to be staged the second and third days of the Greene County Fair next week. The meeting is called for 7 o'clock.

Quoit club members have never tried their hand at "barn yard golf" but are practicing hard to make a good showing in the Thursday match.

LONDON DEFEATED BY XENIA CLUB GOLFERS

Golfers of the Xenia Country Club overcame the hoodoo of a strange course for the first time this season and exhibited fine golfing form to defeating the London Country Club in an inter-city match 30 1-2 to 20 1-2 over the London course Wednesday afternoon.

Twenty-two golfers from the local club made the trip and were paired with an equal number of London players. The match was an eighteen hole affair and decided Nassau count.

The local representatives were entertajned at a golfers' luncheon at a tavern near the club following the match.

Xenia has won three inter-city matches and lost two this season.

NATIONS RATIFYING TRADE TREATIES TO PROMOTE RELATIONS

WASHINGTON, July 30—The wide scope of the trade war being fought throughout the world is reflected in the announcement of the Department of Commerce recently that more than fifty inter-nation commercial treaties are pending and that many have been signed recently embracing 'most favored' clauses binding the countries to closer trade relationships.

The United States is also active in thi phase of commercial extenson, although in some official quarters it is felt that increased pushing of the trade agreements would be helpful in combating the tremendous drive of foreign competitors in the effort to capture the world commerce.

PACT EFFECTIVE TODAY

Today a commercial treaty between Belgium and Japan, providing for reciprocal "most favored nation" treatment of commerce and navigation and for consular rights, becomes effective. It remains effective for a term of five years and thereafter until six months after denunciation by either party.

However, if Belgium at any time applies a differential tariff to products of a country now enjoying "most favored" treatment, negotiations are to be entered into with Japan for the purpose of protecting the latter's rights and interests under this treaty, and if negotiations are not satisfactorily concluded within three months Japan will then be entitled to denounce the "most favored nation" clause in respect to import duties, charges and restrictions, such denunciation to be effective in three months.

Other inter-nation treaties memtioned in recent Commerce Department reports follow:

"Most favored nation," treaty between Poland and Sweden, already ratified by the latter country.

Spanich - Swedish commercial treaty went into effect July 1.

A commercial treaty between the United States and Hungary. This treaty is substantially the same as the United States-Germany treaty, embracing the "most favored nation" type. The treaty will be effective on exchange of ratification.

NEW TREATIES PENDING

Several newly signed commercial treaties will be presented to Congress in December, most of them on the basis of the German treaty. All will be ratified, in the opinion of officials.

Included in other commercial intelligence was the announcement that the importation into Canada of all fresh peaches and peach nursery stock and the importation of peach fruit pits or seeds into British Columbia, for propagating purposes, is prohibited from the States of Wisconsin, Illinois, Missouri, Arkansas, Mississippi and the areas east of these States.

Shipments from all other States must be accompanied by a statement signed by the Consignor, indicating the State in which the peaches were grown.

STATE WILL BID ON BRICK CONTRACTS

Columbus, O., July 30—The state will go into active competition with commercial paving brick manufacturing plants when bids are opened here Friday by the state highway department on road construction jobs involving brick and worth approximately $12,000,000.

The state has on hand more than 1,000,000 convict made brick at the Johnson City brick plant.

PAY OLD BONDS

Elyria, July 30—Nearly four-fifths of every dollar of taxes paid into the Elyria city treasury goes to pay interest and sinking fund requirements on bonds issued by the city, City Auditor Schilleman revealed today. Of every dollar of taxes collected, he said, 29 1-6 cents goes to operating expenses of the city, the remainder being required for bond issue needs.

the Day's News

LANDIS and JOHN V. A. MAC MURRAY
NEY-GENERAL SARGENT and JAS. A. DRAIN

M. Landis, chief mogul of baseball, neglected to file y taxes and was penalized 50 per cent of his last n V. A. MacMurray, United States Minister at to punish Chinese bandits who killed Major ican. Attorney-General Sargent announced rted to recover more than $68,000,000 for mes A. Drain, American Legion commander, 00,000 fund for aid of World War veterans ober.

TEN YEARS AGO TODAY

Walker Gibney skidded in the grass on side of the road and sideswiped a telephone pole. He was going to Jamestown fair as part of a Xenia boosting party. He was accompanied by Chester Hinkle, Earl Rakestraw and Leigh Peterson. 10,000 people

Attended the Jamestown Fair

W. H. Donges, chairman of the Business Men Club reports $785 collected for the 4th of July celebration but only spent $680, blance deposited to credit of the Association.

Full force of men put on at the Fuse factory Grand Lodge K of P had to have night session to finish business. Parade was a grand success.

Dr. N. T. Pavey returned from Racine, Wis., where he purchased a Light Six Mitchell.

L. A. WAGNER. O. D

Jeweler and Optometrist

Standard License

Eyes Examined and Glasses Properly Fitted

9 West Main St., Xenia, Ohio

MEMBER Dayton Academy of Optometry

The McDorman-Pumphrey Co.

SATURDAY AUGUST FIRST —IS— THE LAST DAY OF OUR July Clearing Sale

The McDorman-Pumphrey Co.

XENIA, OHIO

You Buy Quality When You Buy VICTOR SPRINGFIELD CORD

"MADE IN SPRINGFIELD"

MORE MILEAGE—LESS TROUBLE

Watch the Better Cars When Tires Are Changed They Get VICTOR-SPRINGFIELD

The Victor-Springfield **Balloon** Requiring Special Wheels

The Victor-Springfield **Low Pressure** Cord (Regular Sizes)

The Victor-Springfield **Balloon** To Fit Present Wheels

We Give You a Liberal Allowance For Your Used Tires

Free Service Anywhere In Greene County

Our Battery Department is the most complete in the county. Expert men in charge We gladly give you any advice concerning your battery trouble. We can furnish you with a battery for your car at a surprisingly low price

KOHL The Tire Man

TIRES BATTERIES ACCESSORIES

SALE OF Summer Dresses

SMART SILK DRESSES

These low prices represent deep reductions in the original selling prices at which these fine silk dresses were originally marked but out they must go regardless of what they were made to sell for. Every style is smart and up-to-date—the patterns and fabrics compare favorably with dresses offered elsewhere at much higher prices. If you need a new silk dress, don't miss these wonderful values.

At this price will be found dresses of remarkable worth. Made up of all the latest summer styles in most favored fabrics. Crepes in plain colors, and crepes in prints, satins, printed silks and dainty voiles are the materials. All have been grouped to sell at this one price. $7.49

In this group will be found Fashion's latest and newest summer designs. Here will be found the much favored black and white dresses in large and medium sized polka dots and also in the large and all-over figured patterns carried out in black and white. To clean up at this low price. $9.90

Summery Tub Frocks

In addition to the amazing reduction, the smartness of the styles and colorings are also remarkable—one of the greatest dress opportunities that the women of this section have had this season. At this price every woman should buy several. Every selection is advisable if you want best choice

Materials are mostly English Broadcloth in the large and many colored stripes. Other materials and in both Small and large figures. All are washable and make ideal dresses for home and street wear. $2.19

New Millinery

We are now showing millinery for immediate and early fall wear. Every model is absolutely shown for the first time and is new for the coming season. Materials are felts and velvets in many new clever shapes. The colors are the most favored and authentic in keeping with our policy prices are very low.

FELTS - - $1.98 to $2.95
VELVETS $2.45 to $4.95

Xenia Bargain Store
Where High Quality & Low Price Meet
24 North Detroit St.

Social-Personal-Clubs

THE NICEST courtesy you can show your guests is to have their visits mentioned on this page. The nicest courtesy you can show your friends is to let them learn of your visit through this page whenever you go away. The Gazette and Republican consider it a courtesy whenever you turn in an item of any kind. PHONE 70.

CLUB HOLDS LAST MEETING

The last meeting of the Spring Valley Sewing Club was held Tuesday evening at the new high school building. The meeting was open to the public and was attended by about one hundred guests.

Miss Viola Curry, president of the club, presided at the meeting and a roll call was responded to by the twenty three members present with maxims. Pans were then discussed in view of a wiener roast to be held August 12 at the home of Miss Ruth Ann King. The parade to be held at the Greene County Fair was also discussed.

After the general business meeting the program was turned over to the leader of thec lub, Mrs. J. G. Giddis, who led the group in farewell songs to the officer. Garments made by members were inspected by Mrs. Giddis who explained the methods of entering an exhibit. Three demonstrations are presented by the club and one garment will be placed on exhibit.

The program committee had arranged a pleasing program in which musical selections and dramatics featured The orchestra and a duet by two members of the club furnished several musical selections and two short plays "Hiring the School Ma'am" and "Dr. Euremes Busy Day" delighted the audience with their sparkling wit and humor. Short talks on club work and another orchestral selection closed the program.

The meeting closed with its regular impressive ceremony, the ritual of the campfire and the Omaha Tribal Prayer.

MISSIONARY MEET AT COUNTRY HOME

Fifty-seven woman attended the meeting of the Women's Missionary Society of the Second United Presbyterian Church, which was held at the country home of Mrs. Charles Bickett on the Hoop road, Wednesday afternoon.

After a prayer service led by Mrs. Bickett, short talks on Americanization based on te text book, "Adventures in Brotherhood" were made by Miss Jeanette Morrow, Mrs. W. A. McCall, Mrs. Clark Poland, Mrs. J. H. Nagley and Mrs. Fred McClain.

A pleasing feature of the program was a talk by Mrs. Ada Torrence on the recent convention of the Women's General Missionary Society which she attended in Boston. During the business session two new members were received into the society, Mrs. Lenora Wolf and Mrs. Andrew Hutchison. A social hour was enjoyed during which a short musical program was given, consisting of a piano solo by Miss Wilda Bickett; a vocal duet by the Misses Marie and Frances Williamson; piano solo by Miss Mary Anna Wolford. A refreshment course was served. Mrs. Bickett was assisted by Mrs. Fred Williamson and Mrs. Joseph Bickett.

WELL KNOWN COUPLE QUIETLY MARRIED

The marriage of Mrs. L. R. Robertson and Mr. George C. Stokes, both of this city, was quietly solemnized Thursday afternoon at half past three o'clock at the residence of Dr V. F. Brown, pastor of Trinity M. E. church. The couple was unattended.

The bride was attired in a becoming traveling costume. They left immediately after the ceremony for Cincinnati and from there will take the new steel steamer, "Cincinnati" for Louisville, Ky. They will return the first of the week and will occupy Mr. Stokes home on East Church Street.

Both Mr. Stokes and his bride are well known in church and social circles in the city. Mr. Stokes is clerk of the board of County Commissioners and Mrs. Stokes has for the last nine years, been engaged as executive secretary of the Social Service league. News of the marriage will be of interest to a large circle of friends of the couple.

JUNIOR MUSICIANS FORM NEW CLUB

Fifteen girls attended the meeting of the newly organized Junior Music Club which was held at the home of Miss Helen Benbow Tuesday afternoon. The temporary organization which was affected at the chautauqua was made permanent. Miss Dora Hayward will head the new club as president. Other officers are: secretary, Miss Helen Benbow; assistant secreary, Miss Helen LeSourd and treasurer, Miss Marian Moser. Several committees were named to look after the year's work. The club planned to meet the second and fourth Thursdays of each month at 3:30 at the homes of members, when musical programs will be rendered.

MARRIAGE IS QUIETLY CELEBRATED

The marriage of Mr. George W. Dice, manager of the Dice Brothers Lumber Company, and Mrs. Eva Grace Haverstick, took place at 1 o'clock Tuesday afternoon, the Rev. D. A. Sellars officiating tt the parsonage of the First Reformed Church. The couple was unattended. Mr. and Mrs Dice left after the ceremony for a motor trip to Niagara Falls.

Mrs. Gilbert Pavey of Leesburg, Miss Ernestine Pavey, of Columbus and Betty Jane Pavey of Springfield, are guests of Dr. and Mrs. A. B. Kester, North King Street.

The name of Miss Zella Soward, solo vocalist, was accidentally omitted from the list of members of the Xenia Woman's Music Club who broadcast from the Gibbons Hotel radio station Monday night.

IMPORTANT

All Klansmen and Klanswomen Be At The Tabernacle FRIDAY EVENING AT 8:30 FAST TIME This Means Every Member

OLD MISSIONARY MEETING AT CHURCH

The July meeting of the Women's Missionary Society of the First United Presbyterian Church, was held in the church parlors Wednesday afternoon, and forty persons enjoyed the occasion.

Mrs. E. C. Moorman presided and Miss Mable Collins had charge of the devotions. The secretary, Mrs. Charles Ervin, gave an interesting report of the previous meeting when the members of the Womens' Missionary Society of the Second church were their guests. She read a letter from Miss Margaret Moorehead seceretary of the Womens' Missionary Society of the Second Church expressing thanks for the invitation and the enjoyment that had resulted. Letters were also read from the Womens' Association of the United Presbyterian Church asking for the annual donation of fruit, and from Mrs. A. M. Patterson, former president of the society, who is now with her family enjoying a European trip. Other official reports presented were accepted.

The special features of the program were a review of the mission study, "Adventures in Brotherhood", by Mrs. Frank H. Dean, and a report of the recent convention of the Women's General Missionary Society, which was held in Boston. This report was read by Mrs. L. L. Gray of Jamestown, one of the delegates sent by Xenia Presbterial. Both these reports were highly appreciated, and a standing vote of thanks extended to Mrs. Dean and Mrs. Gray. Mrs. Gray closed the meeting with prayer.

A meeting of the Ladies' Aid Society of the church followed. Mrs. Ada Bailey presided. This marked the close of the work of thefirst division. Mrs. Mansfield as chairman of the first division, handed the keys to Mrs. Robert Dixon of the second division and committees were appointed. A social hour was enjoyed and members of the first division served refreshments of sandwiches and watermelon. Those assisting were Mrs. E. C. Moorman, Miss Anna May Stewart, Mrs. Mansfield, Mrs. Frank Jackson and Mrs. George Winter.

Mr. Lewis Piper of Pittsburgh is visiting his uncle and aunt, Mr. and Mrs. Joseph A. Piper of North King Street.

Mr. and Mrs. Abe Hyman and son Irvin will motor to Cincinnati Sunday to spend the day. Miss Mildred Hyman, who has been visiting relatives in Avondale for two weeks will accompany them home.

Miss Nanette Friedman is visiting relatives in Cincinnati.

Mrs. George McCracken and son Lawrence, and Miss Laura McCracken of Urbana spent Wednesday with Miss Anna McCracken. Xenia friends of Mr. Allen McCracken of Urbana, the grandson of Mr. George McCracken, former Xenian, will be interested in knowing that the young man, who graduated in June from Lafayette College, has secured a position in the airplane department of the Goodyear Company, at Akron.

Mr. Howard Swisher of North Detroit Street, who has been spending a four weeks vacation with his father in Richmond, Ind., has returned home Mrs. Swisher and their little son who accompanied him to Richmond, returned home a week ago.

News was received here today of the death of Mr. E. O. Fairley of Greenfield, father of Mrs. C. V. Patterson of Chestnut Street, which occurred Wednesday. Mrs. Patterson had been at her father's bedside for the last two weeks. Her son Herbert went to Greenfield Thursday. Funeral services for Mr. Fairley will take place Friday.

Miss Helen Spahr of East Third Street, will spend the week end as the guest of Miss Helen Huffman in Jamestown.

Miss Mabel Riley, who is employed in Kansas City, expects to return to that city Friday, after spending two weeks here visiting her parents, Mr. and Mrs. Clarence Riley of Walnut Street.

Mrs. Edward Minster and children of Chancey, O., are visiting Mr. and Mrs. Frank Weaver of the Wilmington Pike

Mrs. Esther Wilson and Miss Mary Bankerd, and their mother, Mrs. Henry Bankerd, who have been living in the Barton property at Main and Galloway Streets, are moving today to one of the new homes belonging to C. A. Kelble on North Detroit Street

City Auditor and Mrs. T. H. Zell, and Mrs. Effie Keyes motored to Mt. Vernon Thursday to visit Charles Zell at a boys' camp where he has been enjoying an outing for two weeks. The party will return home Friday.

Mr. John Wood, son of Mr. and Mrs Edward Wood, of West Main Street, who is convalescing after a serious spell of illness, has been removed to his home from the McClellan Hospital.

Miss Ruth Ashbaugh of near Alpha, underwent an operation for ear trouble Thursday morning which was performed by Drs. Madden and Shields.

Miss Hazel Ary is visiting relatives in Muncie, Ind.

Mr. J. F. Harshman, North King Street, former Greene County commissioner, is convalescing from his recent illness and has been attending to some of his duties as land appraiser for the Virginia Joint Stock Land Bank.

SURPRISE PARTY AT FILSON HOME

Mrs. Clyde Huffman, Mr. J. E. Kohl, and Mr. and Mrs. J. L. Dunlap were awarded prizes for scoreholders when four tables of "500" were in play Wednesday evening at the home of Mr. and Mrs. F. F. Filson, North Detroit Street. The occasion was in honor of the birth anniversary of Mr. Filson.

Mr. Filson was presented a handsome set of white gold cuff links embossed with the Masonic emblem as a token of friendship from the guests. After cards, a dainty two course luncheon was served by Mrs. Filson.

Guests who enjoyed the affair were Mr. and Mrs. J. L. Dunlap, Mr. and Mrs. Clyde Huffman, Mr. and Mrs. Ray Brannen, Mr. and Mrs. Roy Spahr, Mr. and Mrs. J. E Kohl, Mr. and Mrs. H. A. Harenberg and son Donald and Mr. and Mrs. F. F. Filson and family. Mr. and Mrs. L. A. Wagner.

The out of town guests at the affair were Mr and Mrs Clyde Huffman of Bowersville, O., and Mr. and Mrs. H. A. Harenberg and son Donald of Urbana, O.

Mr. James Blackburn of North West Street, who has been ill for the last five weeks of heart trouble, suffered a severe attack Thursday morning. His condition is regarded as serious.

Miss Lucile Ireland of the New Burlington Pike, has been very ill from an attack of the summer grip.

Mrs. Ella Duthie and daughter Jean and Miss Ruth Williams of Indianapolis, have been the guests this week of Mr. and Mrs. W. O. Custis of S. Detroit Street

The condition of Mrs Jacob Kany, of South Detroit Street, who was stricken suddenly ill, Tuesday noon, is improving.

Mr. Bert Whittington and Miss Ida Bailey left Thursday morning by motor for Newark, where they will be joined by Mr. and Mrs. Charles Semons who will accompany them on a lake trip. The trip will last a week or ten days.

CALLED MEETING OF LADIES OF

K. K. K.

Friday Evening

July 31, At 8 O'clock

Every Member Try To Be Present

Mrs. Rose Zeiner of Jamestown is the guest of her daughter, Mrs. George Baldner of North King Street.

The Rebekah Sewing Club of Xenia Township enjoyed a trip last Friday to the Greene County Boys' and Girls' Club camp at Antioch Glen, Yellow Springs. Their dinner was prepared at the camp fire, and in the afternoon they enjoyed the camp program.

Mr. Gusta Ashbaugh of Trebeins is convalescent after having been seriously ill for several days.

Ralph Baldner of North King Street, entertained several of his young friends at a "movie" party Wednesday evening. Afterward his guests enjoyed refreshments at the Xenia Candy Kitchen.

Donald Harenberg, son of Mr. and Mrs. H. A. Harenberg of Urbana is the guest this week of Mr. and Mrs. F. F. Filson and family of North Detroit Street.

CALL 111 FOR CLASSIFIED ADS

SIXTY ENTRIES IN FOR GREENE COUNTY FAIR RACE EVENTS

A record of sixty entries in the nine races scheduled in the speed department at the Greene County Fair next week has been recorded by J. Robert Bryson, scretary of the Greene County Agricultural Society.

This is an unusual showing for an early date, attributed partly to the attractive races and lucrative purses to be offered this year, according to Secretary Bryson.

Secretary Bryson will close the entry books in the speed department Thursday night, at eleven o'clock and expects the entry list to be increased to more than 100 by that time.

The Bahnsen's Certified Shows of Sandusky, O., will be a feature of the concessions seen at the Fair this year. The show boasts of "Chiquita" the Doll Lady, smallest and most perfectly formed midget woman in the world and dancer and singer to be seen near the Art Hall. The show also features a large collection and assortment of strange animals.

Only A Few More Da

OF OUR BIG

July Clearance Sale

Be sure to visit our Big Clothing and Shoe Store next week come to the big Greene County Fair.

SPECIAL PRICES IN EVERY LINE

Men's and young men's fine Suits 1-4 to 1-3 off.

See our Suits \$24.90, \$22.50, \$21.00, \$19.85, \$18.50, \$16.49.

Men's fine Trousers \$5.49, \$4.98, \$4.49, \$3.98, \$3.49. Other men's \$1.73, \$1.98, \$2.49, \$2.98.

Boys' Knee Pants Suits 1-4 to 1-3 off

1-4 to 1-3 off on Hats, Caps, Shirts, Ties, Hosiery, Belts, Underw jamas, Night Shirts.

SHOES—FOOTWEAR—SHOES

1-4 to 1-3 off on all kinds of Oxfords, Slippers, Pumps, Shoes, S Tennis Shoes for ladies, misses, children, men and boys.

Best makes Work Shirts, Overalls Jackets, Work Pants, Work sale prices.

C. A. Kelble's Big Cloth and Sho

17-19 West Main St.

THE GUMPS—THE MAN HIGHER UP

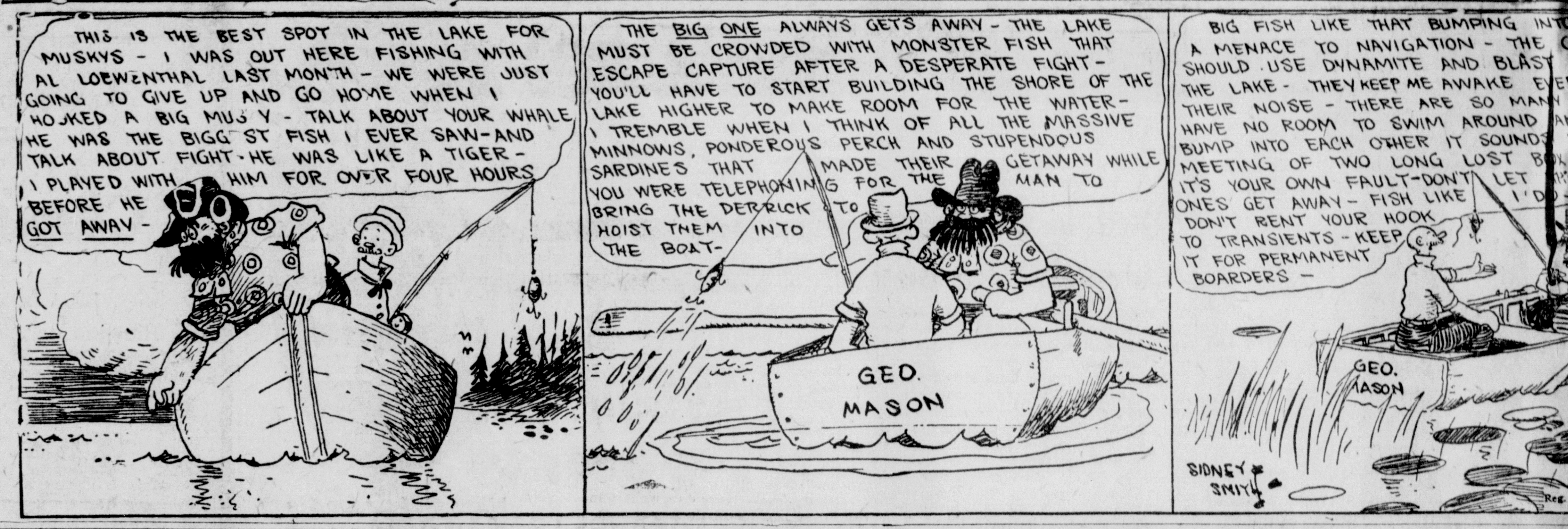

SNOODLES—Twelve O'clock—And All Is Not Well By CY

"CAP" STUBBS—Gosh! Wot's Wrong

...ORIAL

...orning Republican published daily ...ilding, South Detroit Street, Xenia, ...ipany, Inc.

...OR AND MANAGER

...t under act of March 3rd, 1879, at

...aily Newspapers, Robert E. Ward, ...itative, Chicago Office, No. 5 South ...en, 501 Fifth Avenue.

	1 Mo.	3 Mo.	6 Mo.	1 Yr
....	$ .40	$1.00	$1.90	$3.50
....	.45	1.15	2.15	4.00
...io........	.50	1.30	2.40	4.50
...or........	.55	1.45	2.65	5.00
....	.60	1.60	2.90	5.50

...r Week. Single Copy Three Cents.

...EPHONE Editorial Rooms—70

.... 111
.... 800
.... 70

...OR SMUGGLERS.

...in the customs department at ...of smuggling are made public. ...quor or a wealth of jewelry, the ...e smuggling must face full publicity. There ... when publicity was not employed, persons ... send an agent to make settlement, pay the fine ...their way, escaping all the embarrassment in...e affair.

...w order has merit. It might be kept in use ... and with good results, helping make smug...rous and reducing the loss to the government. ... of wealth or an actress or other person fails ...o list possessions as the law prescribes and is ... smuggler, there is no reason why the veil of ...ld be thrown over the affair. On the contrary ...he public and protection of the national treasury ...nd that the smuggler be made to face the sit...e open, that the full measure of offending be ... Publicity would be part of the penalty as in ...nal cases, and the deterrent effect on others ...f importance. Then the new rule makes smug...plain smugglers, disregarding social or profes...ion, makes the cold fraud plain.

... the past year a number of people of promi... been caught in efforts to smuggle in valuables ...been made to suffer heavy penalties. Faulty ...that permit a wealth of jewels to be overlooked ...excuse and no defense. Human understanding ...ehensive to accept the statement that a wo...o list a new necklace costing $50,000. No ...forgot such a possession when new or old. ...s working well, far too well to have it weak...ed. It catches the offenders and helps deter ... the purpose of the law.

...UNIVERSITY PRESIDENT.

...E C...OK LITTLE has been given the ... chosen president of the University ...e most important posts in the educa...dle West. That distinction came to ...mpleted his thirty-eighth year. It ...f the most desirable educational po...at a time when he might fairly look ...t for a score or more years, during ... build and round out his career in life. ...igan from the University of Maine, a ...h a fine record.

...was born in 1888, the story of ...ne may read in Who's Who is lengthy ...has won honors in a number of fields, ...problems, contributed service of large ...ated his fitness to be a leader of men ... be many opportunities for his lead... and his past accomplishments prove ...pected to measure up to the largest ...

...g that a man of his age should be chosen ... Glenn Frank, who is the same age, was ...t of the University of Wisconsin. It would ... say the choice of these men indicated the ...g man in educational direction had dawned ...een many instances in the past when young ...ed to similar positions. It has not been ...was the factor of consequence, but the man ... able to render the service needed. The ...lly developed and ready will take to his work ...n and vigor of youth and direct his course ...osophy born of unusual and ripe experience. ...ll expect large results as these two new uni...nts take up their new tasks.

...OLKS
...Guest

...ARTH

...e;
... her mirth,
...rth,
...ut oh,
...t so!

... of the clay,
... today,
... the eyes
... surprise,
...eplace
... grace.

... vessels of

...nd mirth
... and yet
...ver forget,
...utiful mold
...ould hold.

... and mirth,
...ts to the

... we

...kiss,
... her

...l.

...nnot

And we know why the clay was so fair,
'Twas because she was nestled in there;
We have learned 'twas her beautiful soul
Which really made lovely the bowl.

DANGERS OF ASCENT OF LEAGUE ARE TOLD

A copyrighted article in the New York Times recently gave the first account of the successful ascent of Mount Logan, by a party of explorers of which Allen Carpe, New York City, son of Mrs. Myra Carpe, of this city, was a member.

The article was carried by a special arrangement which gave the New York Paper the story as soon as the feat had been accomplished, and is a vivid description of the hardships and dangers experienced by the band of climbers. The feat was also given considerable editorial comment by the Times.

TO CONFER DEGREE

Members of Xenia Lodge, No. 52, I. O. O. F. will confer the third degree on a class of ten candidates for Cedar Cliff Lodge, of Cedarville, Tuesday night, August 4, it is announced. The degree will be conferred in the hall of Xenia Lodge.

Members of the degree staff will meet at the Hall Friday night, July 31, for a rehearsal.

BOY DAYS
"DID ANY OF YOU BOYS SEE A LITTLE STRAY MUTT?"

1905-Twenty Years Ago-1925

...Lester Barnes, who for the past six years has been engaged as clerk at the wall paper store of George L. White, has resigned his position and will go on the road as a wall paper salesman.

The Fairfield school re-union was largely attended by former pupils and teachers.

J. J. Downing, the photographer, had the honor of a close personal acquaintance with John Corbutt, distinguished inventor of the Corbutt dry plate, who died recently.

George Bocklet, who has been employed the past summer at the Elder and Johnson Store in Dayton, is on the sick list.

Efficient Housekeeping

By Laura A. Kirkman

A "BUTTERFLY" SWEATER

TOMORROW'S MENU

Breakfast
Bananas
Cereal
Dropped Eggs on Toast
Coffee

Luncheon
Sardines on Lettuce
Wholewheat Bread
Stewed Prunes Cookies
Iced Tea

Dinner
Clam Savory
Baked Potatoes Peas
Sliced Tomatoes
Peach Custard Coffee

The following directions are for knitting a size 36 sweater with the new "butterfly" sleeves:

Buy eight balls of lustrafloss yarn, a pair of number five and one-half knitting needles, and a size four crochet hook. Begin by casting on 70 stitches. * Knit plain ten rows five ridges) and on the next row insert needle in stitch, wrap twice, knit the stitch repeat between these stars to end of row. Next row purl, dropping wrapped stitches * repeat between these marks (*) once; then repeat for entire sweater, increasing in the next five plain knit stripes one stitch each side on the first, fifth and ninth rows and two stitches each side on the third seventh rows till there are 140 stitches.

Now work without increase for eight and one-half inches (about nine stitches make two inches; about ten rows make one inch). There should be 12 rows of dropped stitches from bottom. On next plain knit row, * work to within four stitches of end of needle; turn and work to within four stitches of opposite end, * repeat between these marks *) till you have eight groups of four stitches not worked, on each needle.

On next row knit 20 stitches, bind off 30 stitches (this should be the fifth plain knit row of stripe.) On remaining 20 stitches work two inches, working across four more stitches from short rows every second row. Make other shoulder in this same way.

Cast on 36 stitches for front of neck and continue working four more stitches each side till there are 140 stitches on row. Finish front same as back. Pick up 70 stitches around armhole, knit nine rows plain, bind off on wrong side and work single crochet around neck.

This is a slipover sweater which is comfortably loose and graceful about the hips; its sleeves are elbow length and formed like a "kimona sleeve" on dresses except that they are looser under the arm.

The careful woman never hangs a sweater on a hook or nail, when it is not in use, as that stretches the garment out of shape. Either keep it in a drawer or else hang it through an embroidery hoop which you have wound with a pretty ribbon and hang the hoop to a nail.)

Tomorrow—Favorite Preserves

FAMOUS FRENCH RECIPES

STUFFED TURNIPS

Paris.—Stuffed turnips mean meat with the vegetable in one dish.

Choose round turnips that are rather thick. Clean, peel; then hollow out in the center. Blanch for ten minutes; then fill with a stuffing of any chopped meat, prepared with seasoning, chopped herbs and onions.

Arrange the turnips in a large baking pan. Pour over them a fat bouillon and sprinkle well with breadcrnmbs. Bake in a moderate oven and serve hot with the gravy or a light sauce.

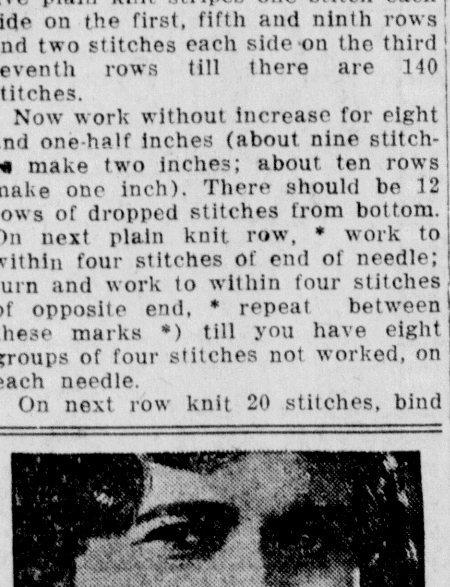

No More Hair On Face

Here's a remarkably new easy way to remove instantly unsightly, embarrassing hair from the face, arms or legs—roots and all! No muss, no odor, not the slightest injury to skin, no growing back of hair stronger and heavier than ever. Quick, soothing, guaranteed absolutely harmless!

This marvelous new discovery, called Karma, is a combination of rare Oriental balsams. When applied, it opens the hair pores, penetrates towards the hair roots, loosens every hair, and gently eases it out, leaving the skin clear, white, healthy and soft as velvet.

Karma is based upon proved scientific principles and is highly recommended by beauty specialists. It is sold on an absolute guarantee of satisfaction by

SOHN'S DRUG STORE
SAYRE AND HEMPHILL
DONGES DRUG STORE
Jones Drug Store

NEVER BE WITHOUT IT for it immediately eases sudden, severe, colicky pains and cramps in stomach and bowels, deadly nausea and weakening diarrhoea. For children and grown-ups use

CHAMBERLAIN'S COLIC and DIARRHOEA REMEDY

Take it with you when you travel. Keep it always in your home.

SEVERE CASE OF ITCHY ECZEMA

Broke Out in Rash and Affected Limbs and Face. Cuticura Healed.

"For months I did not know what it was to enjoy a night of unbroken sleep for I had a severe case of itching eczema which was a torture. It broke out in a rash and affected my limbs and face.

"A friend advised me to try Cuticura Soap and Ointment so I purchased some. The first application gave relief so I continued the treatment and in about a month I was completely healed." (Signed) Miss Enid Burkhead, Hendrysburg, Ohio, Jan. 31, 1925.

Daily use of Cuticura Soap keeps the pores active and the skin clear, while the Ointment heals pimples and other irritations. Cuticura Talcum is fragrant and refreshing.

Soap 25c. Ointment 25 and 50c. Talcum 25c. Sold everywhere. Sample each free. Address: "Cuticura Laboratories, Dept. H, Malden, Mass." Cuticura Shaving Stick 25c.

Tomorrow for breakfast TRY

WHEATIES

WHOLE WHEAT FLAKES

Nature's best food in most delicious form

Made by the Millers of GOLD MEDAL FLOUR

Eventually WHY NOT NOW?

HELPED THROUGH CHANGE OF LIFE

Took Lydia E. Pinkham's Vegetable Compound during This Critical Time—Benefited Greatly

Baltimore, Maryland.—"I took Lydia E. Pinkham's Vegetable Compound to help me through the Change of Life and for a broken-down system. I had been complaining a long time and dragging along had tried other medicines which did not help me much. I read in the newspapers of the Vegetable Compound and after taking a bottle I felt better. I did not stop with one bottle, but took it through the whole critical time and am now practically a well woman. I have two daughters whose health was very bad before they married and I was worried about them. I got the Vegetable Compound for them and it helped them, and after they married it also helped them in bearing their babies. This is a great and good medicine for all complaints of women, and I recommend it to all."—Mrs. L. GINGRICH, 1375 N. Gilmor St., Baltimore, Maryland.

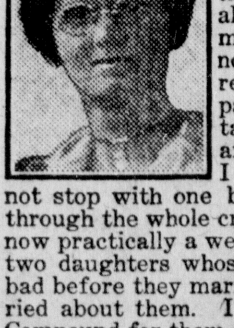

The Vegetable Compound is a dependable medicine for women of middle age. Let it relieve you of nervousness, that feeling of strain and those annoying hot flashes so common at this time.

Today's Talks

WHY AREN'T WE ALL HAPPY?

When I went to work this morning I felt very unhappy. I hardly knew why. And so I started to take an invoice of myself.

I thought of all the things that I had to make me unhappy—then I thought of all the things I had to make me happy. And what a surprized individual I was when I named over in my thoughts all that I had to make me unhappy. I soon forgot the unhappy mood and literally chased it into the woods—or somewhere.

I convinced myself that I was one of the most favored of individuals and that I had been blessed far beyond my deserts. And then I wondered if that were not the case with most people.

I have in mind this minute a friend who really has very little to make him happy and yet I can think of no time when he has ever expressed unhappiness to me. He is always a welcomed guest, both to my person and in my heart as I bring him to mind.

There is another friend of mine who seems to have everything to make him happy and yet I hear nothing but complaints when I am with him. He has a fine reputation, is unusally talented and makes big money. Yet he always seems worried and unhappy.

Which brings up the question: Why aren't we all happy?

I do not know. Nor does anyone. Yet the search of all life is for happiness. Much more than for money or fame. For those with the most money, or who are the best known as to reputation, are far from being on a selected list of the happiness finders.

Which brings to mind the story of the King who sent his aids to scour the country for a contented man, and when they had found him to secure the shirt from his back and return with it for the King.

Well, they found such a man singing at the roadside in the country. But, lo and behold, the poor fellow had no shirt!

PYTHIAN HOME BAND WILL GIVE CONCERT IN XENIA NEXT WEEK

Musical organizations of children from the Knights of Pythias Home at Springfield, will give a concert in Xenia Saturday evening, August 8 under the direction of the Pythian lodges of this district, which comprises the counties of Greene, Clark, Madison and Fayette.

The young folks will come to Xenia in charge of Superintendent Wormwood of the Pythian Home, and will be entertained by Ivanhoe Lodge and the Pythian Sisters of this city at dinner at the Goody Shop, Green St., prior to the entertainment which will take place in the Opera House.

The party from Springfield will reach here about 3:30 or 4 o'clock and a parade will be given about the city. Others who will accompany them are judge A. H. Kunkle of Springfield, grand chancellor of Ohio Knights of Pythias, and John M. Roser, of Dayton prominent Pythian who is a candidate for grand outer guard of the order and B. D. Merrick of Alpha, county deputy.

Seventy children comprise the musical organizations which will give the concert, consisting of a boys' band, girls' band, bugle crops, drum corps and orchestra. They will give a free concert lasting more than two hours. The children have been excellently trained and will give an entertainment that will be greatly enjoyed.

MANY FISH KILLED

Eylria, July 30—Millions of fish are being killed annually in Black river and that section of Lake Erie near its mouth as a result of acid poisons dumped into the river by plants of the National Tube company, at Lorain, and by a half dozen manufacturing concerns here, according to protests to be filed with the state health department by Lorain fishermen. Elyria is also to be scored for failure to provide a sewage disposal plant.

Liquid Fire

A liquid fire to the bedbugs, roaches, moths and fleas is what the new chemical discovery really is, although there is no damage to be done by using it to your springs, furniture or clothing.

This new chemical is known as Pesky Devils Quietus, P. D. Q.. Costs 35c but these few cents will have the power of ridding your house of bedbugs, moths, roaches and fleas if you purchase P. D. Q. It is used and recommended by the leading Hospitals and Railroad Companies as the safest and quickest way of ridding the pesky bedbugs, etc.

P. D. Q. can also be purchased in sealed bottles, double strength, liquid form.

BIJOU THEATRE

TO-NIGHT
ALSO FRIDAY MATINEE AND NIGHT
THOMAS MEIGHAN
In
Coming Through
With
LILA LEE AND WALLACE BEERY

Here is a story that measures up to Thomas Meighan's broad shoulders. A punchful story of the picturesque coal fields, of struggle and pluck, romance and reward.

Also
The Pacemakers

SATURDAY
The Code of the West
Zane Grey's
Comedy Romance Thriller
Also
FOX NEWS

ORPHIUM
TONIGHT
Barriers Burned Away

A 7 Reel Drama of the Great Chicago Fire

SEE—
A city in flames!
A people made homeless!
Humanity reverting to savagery!
Examples of unparalleled self-sacrifice!
Such thrills as the screen has never known!

The rebirth of a great city—and of a love that will hold you spellbound with the beauty and sweep of its magnificence!

The cast includes such stars as Frank Mayo, Wanda Hawley and Tom Santschi.

PATHE NEWS

COMING AUGUST 6-7
Harold Lloyd in
Hot Water

FOUR HUNDRED ATTEND HOME COMING AT NEW BURLINGTON WEDNESDAY; TALKS HEARD

Four hundred people attended a home coming celebration at New Burlington Wednesday which was arranged under the direction of The Parent Teachers' Association of the village.

Arranged primarily as a school reunion, the affair took on the nature of a community gathering, in which the entire population of the village and surrounding country took part.

The celebration took place on the lawn of the Methodist Church where an elaborate picnic dinner was served at noon. The dinner was followed by a program of speeches and music, and the day's celebration ended with a concert by the New Burlington band at night.

An interesting feature of the program was the reading of a history of New Burlington and Chester Township, Clinton County, which was written in 1882 by A. H. Harlan, an old resident of the village. It was read by his son, William Harlan, superintendent of schools at Mederia, O., and a former teacher in the New Burlington schools.

Talks were made by the Rev. Homer Curless, pastor of the New Burlington Methodist Church, Miss Elizabeth Reeves, teacher of domestic science at Tacoma, Wash., who is visiting relatives in New Burlington; Miss Clara Lile of Waynesville, Mrs. Nora Sollers of Spring Valley, and a number of local teachers. Mrs. Stanley Stephens, secretary of the Parent-Teacher's Association, read a number of letters she had received from former residents and teachers in the schools, who expressed their regret at not being able to attend the reunion.

Following the program a horse shoe pitching contest and a number of events for children, winners in which were given prizes. took place. The Methodist Sunday School orchestra played throughout the afternoon.

COURT NEWS

ALLEGED DUE ON NOTES ...

Suit has been filed in common Pleas Court by the Citizens National Bank of Covington, Ky. against Anthony J. Wissel and John Oster, of Osborn for $1,075, alleged due on two promissory notes. Morris D. Rice is attorney for the plaintiff.

DIVORCE ASKED

Hattie M. Slider has brought suit for divorce from Henry Slider in Common Pleas Court on the grounds of gross neglect of duty. They were married April 15, 1923. The plaintiff asks the defendant be barred from dower in her real estate.

WILL IN DISPUTE

Suit for construction of a will has been filed in Common Pleas Court by George Moore, as trustee under the will of Samuel Puterbaugh, deceased, against J. S. Shaffer and others.

The plaintiff claims Samuel Puterbaugh died leaving a trust originally of many thousands of dollars but now amounting to $7,000 or $8,000. A clause of the will is in dispute, according to the petition. Marcus Shoup is attorney for the plaintiff.

NAMED GUARDIAN

In the case of Dorothy Eubanks and others against Ivan Glass and others in Common Pleas Court, upon the application of the plaintiffs, the court appointed Virgil A. Bell guardian ad litem of the minor defendants.

APPOINTED RECEIVER

A. W. Tresise has been appointed receiver by the court of growing crops on property owned by W. Z. Smith being foreclosed, in the case of The Peoples Building and Savings Company against Cliff Lemons and others in Common Pleas Court. The receiver was ordered to file $2,000 bond.

The defendants, Smith and Lemons, as mortgagee, were restrained from mortgaging the crops by the court.

MARRIAGE LICENSES

George C. Stokes, 310 East Church Street, clerk of Board of County Commissioners, and Carrie Robertson, 246 North Detroit Street. Rev. V. F. Brown.

David Perry Foster, Fairfield, farmer, and Mary Elizabeth Spriggs Osborn. R. O. Copsey, Justice of the Peace.

NEW POLICEMAN TO BE APPOINTED SOON

Appointment of a regular patrolman on the Xenia police Department from an eligible list of three, certified by the civil service commission to fill the vacancy caused by the death of Patrolman Charles Simms, was to have been made late Thursday by City Manager S. O. Hale.

The selection lies between George H. Robinson, 37, Alphonso Saunders, 38, and William Anderson, 30, all colored and employes of the Pennsylvania Railroad, all of whom successfully passed the civil service examination held Tuesday night. Ten applicants took the examination.

Following the custom of the department, a colored man will be appointed to fill the vacancy. Patrolman Simms was the only colored member of the department.

Market News

LIVE STOCK

CHICAGO LIVE STOCK

Receipts 15,000; market strong to 10c up; bulk $12.50@14.15; top $14.30; heavyweight $13.30@14.10; medium weight $13.65@14.20; light weight $13@14.30; light lights $12.60@14; heavy packing sows, smooth $12.25@12.70; packing sows, rough $11.75@12.25; pigs $12.50@13.75.

Cattle — Receipts 8,000; market good steers strong; others steady; choice and prime $14@15; medium and good $11.50@13; good and choice $12.50@15; common and medium $7@11.50; butcher cattle—heifers $5@$13.25; cows $4@9.50; bulls $4@7; canners and cutters—cows and heifers $2.50@4.00; canner steers $5@7; veal calves (light and handyweight) $9@12.50; feeder steers $6@8.50; stocker steers $5.50@8.25; stocker cows and heifers $3.50@6; stocker calves $5@8.

Sheep — Receipts 12,000; market steady; lambs: (fat) $14.50@15.50; lambs: culls and common $11@12; yearlings $11.50@13; wethers $9@11; ewes $7@8.50; ewes: culls and common $2.50@4; feeder lambs $14.50@15.40.

PITTSBURGH LIVE STOCK

Cattle — Supply light; market steady; choice $11.5012; prime $11@11.50; good $10.75@11.25; tidy butchers $8.25@9.25; fair $7@8; common $5@6; common to good fat bulls $4@6; common to good fat cows $2.50@6; heifers $6.50@7.50; fresh cows $50@100; veal calves $13.50.

Sheep and Lamb—Supply 400; market steady; good $8.50; lambs $12; spring lambs $15.50.

Hogs — Receipts 1500; market steady; prime heavy hogs $14.50@14.75; mediums $14.75@14.95; heavy mixed $14.65@14.75; heavy yorkers $14.75@14.95; light yorkers $14@14.25; pigs $13.75@14; roughs $10@12.50; stags $5@7.

DAYTON LIVESTOCK

HOGS

Receipts 3 cars; market 25c higher.

Heavies, 200 lbs.	$ 14.25
Mediums, 130-200 lbs.	14.00
Pigs, 120 down	10.00@12.00
Stags	4.00@ 6.00
Sows	10.00@12.50

CATTLE

Receipts light; market steady.

Veal calves	7.00@11.00
Best Butcher steers	8.50@9.25
Medium butcher steers	6.00@ 7 50
Medium butcher heifers	6.00@ 6.50
Best butcher heifers	7.00@8.00
Best fat cows	$5.00@6.00
Medium Cows	3.00@ 4.00
Bologna Cows	2.00@2.50
Bulls	4.00@5.25

SHEEP

Spring lambs	7.00@11.00
Sheep	$2.00@5.00

XENIA

(Faulkner and St. John)

Bulls, $2@4.
Sheep, $2@3.
Heavies, $13.25.
Mediums, $13.50.
Light yorkers, $13.50.
Pigs, $13.00.
Stags, $5.00
Sows, $8.00.
Stock heifers, $3@4.
Stock cows, $2@3.
Butcher steers, $6@8.
Stock steers, $3@5.
Butcher cows, $3@4.
Butcher heifers, $5@6.
Light yorkers, $8@8.25.

GRAIN

DAYTON

Flour and Grain

(By the Durst Milling Co.)

Timothy Hay, No. 1. $20 per ton.
Bulk Bran, $35 per ton.
Bulk Middlings, $41 per ton.
Straw, $14 per ton.
Pure Chop Feed, $54 per ton.
Cottonseed Meal, $52 per ton.
Oil Meal, $53 per ton.

(Prices being paid for grain at mill)

Wheat, No. 1, New $1.50.
Rye, No. 2, 90c per bushel.
Corn, $1.40 per 100 lbs.
New oats, 38c per bushel.

XENIA

(Corrected Daily)
(By The DeWine Milling Co.)
(Buying Price)

No. 1 Timothy Hay, $13.
No. 1 Light Mixed hay, baled $12.
No 2, New Yellow Corn, $1.10.
No. 2, Red Winter, $1.50.
No. 2, New White Oats, 25c.
Middlings, $2.00 cwt.
No. 2, Rye, 90c.
Stakey wheat bran, $1.75 cwt.

PRODUCE

CLEVELAND PRODUCE MARKET

Butter, extra, 47@47 1-2c.
Prints, 48 1-2c.
Firsts, 45@46c.
Packing, 27@28c.
Eggs, fresh, 38c.
Ohio Firsts, 33@33 1-2c.
Western firsts, 32c.
Oleo, nut, 27c.
High grade animal oils, 28@29c.
Lower grades, 19c.
Cheese, York State, 27@28c.
Poultry, Fowls 28c.
Roosters, 16@17c.
Springers, 33@36c.
Ducks, 23@25c.
Geese, 18@20c.
Apples, $1@2.25.
Raspberries, $6@11.
Blackberries, $5@5.50 bu.
Beans, dried navy 7 1-2c.
Potatoes, $6.50@6.75 bbl
Tomatoes, $2 peck.
Onions, $5 sack.
Cucumbers, $1.75@1.85 box.

DAYTON PRODUCE

Eggs and Poultry

Fresh Eggs—38c doz.
Stews—45c per pound.
Spring Roasts—45c.
Spring Broilers—50c.

Prices Paid for Delivery at the Plant:

Five-pound Hens—23c.
Spring Roasts—22c.
Roosters—10c pound.
Fresh Eggs—30c doz.
Fries—25@30c pound.

Retail Prices

(Corrected by The Joe Frank Co., East 2819.)

Butter—50c pound.
Eggs—35c per doz.
Roasting Chickens—40c pound.
Stewing Chickens—40c pound.
1925 Fries—50c pound.
Boiling Chickens—25c pound.
Ducks—35c per pound.
Live hens—27c pound.
Live Roosters—18c pound.
Live Geese—22c pound.
1925 Broilers alive—40c pound.

Prices Being Paid at Plant for Live Poultry and Eggs

Chickens—22c pound.
Roosters—10c pound
Eggs—28c doz.
1925 Spring Broilers—25c pound.
Leghorn Broilers—22c pound.

Butter

(By Miami Valley Co-operative Milk Producers' Association.)

Butter—47c pound.

XENIA

Hens—19c.
Springers—25c.
Eggs—27c

GARDEN CLUB WILL FEATURE FLOWERS

A display of flowers from home gardens will be a feature of the Greene County Fair that is being sponsored by the Xenia Garden Club.

Mrs. Charles Kelble, president of the club, urges all flower growers to send baskets or bouquets of flowers to be used in the exhibit. Each basket or bouquet will bear a card with the name of the sender. The flowers will be simply a Garden Club feature and no premiums will be attached but the club members are anxious to have a handsome display.

Any one in the county may enter flowers whether a member of the Garden Club or not. All who can do so are asked to send their flowers to the Fair Grounds Wednesday morning. Any one having flowers which he will be unable to take to the grounds can have them taken out by calling Mrs. Charles Kelble and leaving name and address.

All the flower growers of the county are urged to send bouquets and make this new feature of the Fair exhibit one of much interest. There will be no fee attached to the entries and everyone is welcome to exhibit their home grown flowers.

COMMISSION WILL ORGANIZE MONDAY

The Greene County Budget Commission will re-organize for 1925 at a meeting scheduled to be held in the offices of County Auditor R. O. Wead, in the Court House Monday

The commission consists of County Auditor Wead, county Treasurer F. A. Jackson and Prosecuting Attorney J. Carl Marshall.

A chairman will be chosen at the meeting. Auditor Wead automatically becomes secretary by law.

CAMP ... F

Taps w... ing for t... of thirty-... Citizens' ... Camp Kn... 3,000 citi... trains for... after a th...

A majo... who at th... promising ... evidenced ... machine-li... were reluc...

All-mem... were given ... wiches to ... return rout... into five s... ed by com... commander...

COM... BR...

Copy w... column u... run with...

Thursday
Co. L Ba...
Red Men
P. of X. D of A.
Friday
Eagles
Maccabees
Royal Neighbors
Saturday
G. A. R.
Monday
Co L. Drill
D. of P.
Xenia S. P. O.
Phi Delta Kappa
Tuesday
Rotary
Obed. D. of A.
Moose Legion
Xenia I. O. O. F.
Wednesday
Church Prayer Meets
J. O. U. A. M.
K. of P.
Moose.

TELEPHONE YOU... WANT ADS

EAST END NEWS

MRS. JAMES HARRIS
Correspondent
TEL. 91-R

A play, "The Dream of Queen Esther,' 'given by Springfield talent will be rendered at the East Main Street Christian Church Friday, July 31. Come and see this wonderful play.

Mrs. Moore of Cleveland, O., is visiting her mother, Mrs. Lucy Towles for a few days.

Divorced

HELENA ZIMMERMAN INT.

The "Zimmerman-Manchester romance" which began many years ago when Helena Zimmerman, of Cincinnati, became the bride of the Duke of Manchester, came to an end in Paris, when a divorce was granted.

Claims Indigestion Easy To Get Rid Of

Asserts Pepsin Is Best When Combined With Other Good Invigorators and In Liquid Form.

Sohn's Drug Store Guarantees It and is Dispensing it to Many Stomach Sufferers

You can be so distressed with gas and fullness and bloating that you think your heart is going to stop beating.

Your stomach may be so distended that your breathing is short and gaspy.

You think perhaps you are suffocating.

You are dizzy and pray for quick relief—what's to be done?

Just one tablespoonful of Dare's Mentha-Pepsin and in ten minutes the gas disappears, the pressing on the heart ceases and you can breathe deep and naturally.

Oh. What blessed relief; but why not get rid of such attacks altogether? Why have chronic indigestion at all?

With this wonderful medicine you can banish indigestion or dyspepsia, catarrh of stomach or any abnormal condition that keeps the stomach in constant rebellion and the bottle will prove it.

And how happy you will be when your stomach is as good as new for then dizziness, nervousness, sleeplessness, headache, dull eyes and other ailments caused by a disordered stomach will disappear and you will be your old happy, contented self again. Sohn's Drug Store and every regular pharmacist guarantees one bottle of Dare's Mentha-Pepsin to show the way to stomach comfort.

adv

MODISH MITZI—The Last Rose Of Summer

By JAY V. JAY

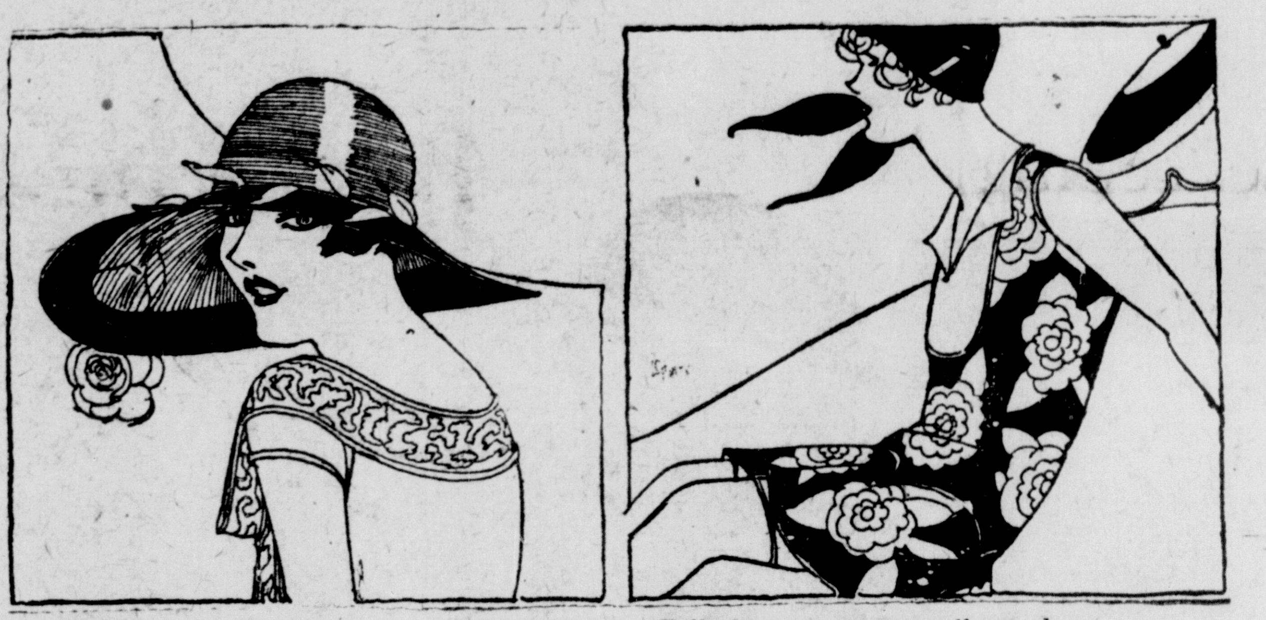

A great deal may have been sung about the last rose of summer but not enough has been said of its fashionable importance this year. Mitzi's transparent hat with its trimming of a single rose that peeps under the brim demonstrates the style of a single rose left blooming alone.

Polly has many roses—all over her black satin bathing suit and they are of that lovely mulberry shade that is connected with the last rose of summer. These scorn the every day variety of dew and cry for a salt water bath. They are quite the smartest roses on the beach.

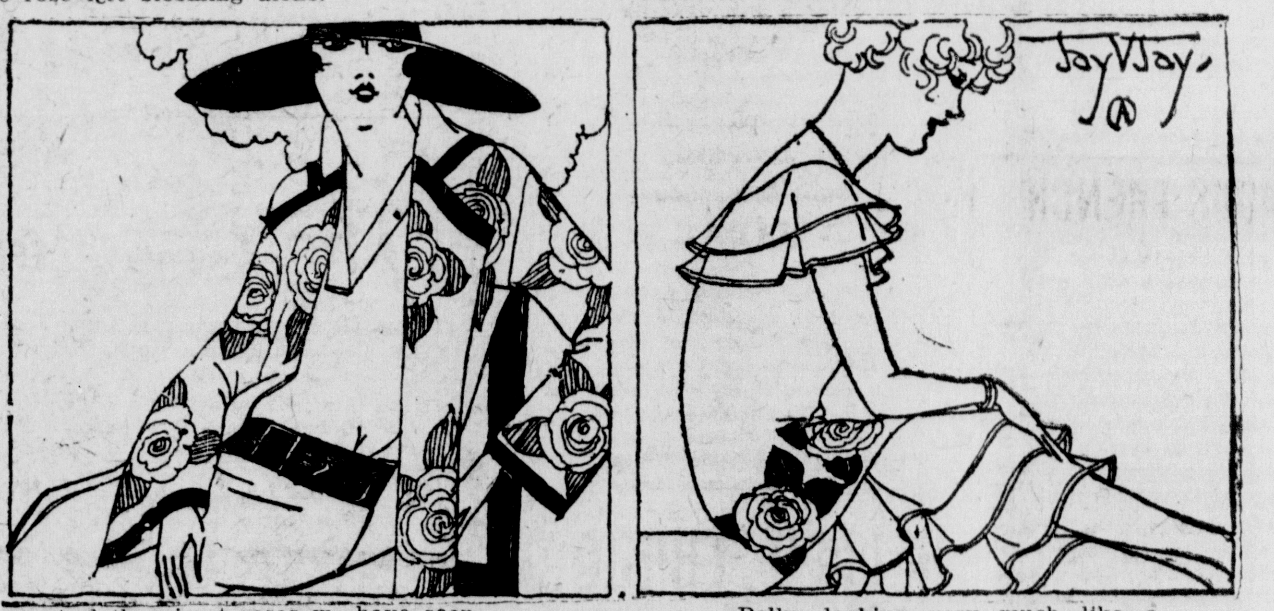

And the nicest roses we have seen anywhere are on Mitzi's summer coat of natural color crash. It is the sort of coat that can be worn at the country club or on the beach. It has pipings of plain color and nice deep pockets.

Polly, looking very much like a rose herself, wears a frock that is petal-like with its dainty tiered skirt and collar. Several very large roses are painted on her bodice in colors. It's sort of jolly to have roses that will last so far into the fall!

Remarkable Memoria...

BUILT BY

The George Dodds & Sons Granite Co.

The Eastman Memorial is another striking example of Dodds' ... in designing, quarrying, manufacturing and building the best in M... Art.

It required two flat cars to ship the giant pieces of finished ... from the quarries in Connecticut to Clinton, Iowa, where the M... was recently erected.

The material used was the beautiful veined Stony Creek Gra... surfaces and mouldings being highly polished, and the effect thus ... is incomparable in distinctive beauty with any granite produced.

Dodds' service supplies every need, from the modest and inex... Marker to the largest Monument or Mausoleum. The finest exhibit ... pleted Memorial Work in Ohio can be seen at the display rooms on ... Main Street.

Be sure to visit this exhibit and you will find it easy to make a selec... and at a very reasonable price.

—THE—

George Dodds & Sons Granite Co...

XENIA, OHIO

"For Over Sixty Years A Greene County Institution"

...minu... Service ... overnmen... and ente... olo with ... 0:45, conc... ncinnati (3... quartet; ... tists; 9, S... leveland (3... atler orches...

Pictu... W...

HANK and PETE

PETE HAS A HEAD LIKE A TACK

By KEN ...

CAMERA NEWS

...ee Generations of Beauty

Three generations of one family, all beauties, are being widely entertained in Washington, D. C. They are Mrs. A. B. Griffith (inset), her daughter, Mrs. Emily Griffith Sawyer (left), and her granddaughter, Nancy Griffiith Sawyer (right), all of Dallas, Tex. They have an apartment at the Mayflower Hotel for the season.

Air Brushed Colors Latest Wrinkle for Hose

The above pictures illustrate the very latest wrinkle in decorating milady's hose. The stockings are white silk with air brush coloring applied by artists. The designs are often fantastic and the colors used exotic. Those illustrated are done in stripes and plaids in comparatively plain patterns.

Carnegie Castle in Scotland on Auction Block, London Hears

It is reported from London that Mrs. Andrew Carnegie, widow of the late steelmaster, will sell Skibo Castle, the famous Carnegie home in Scotland, to an unnamed American millionaire. The Castle and Mrs. Carnegie are shown.

Innocent Victims in "Thrill Murder"

...While police are conducting a nation-wide search for Philip ...p, wealthy youth who is accused of having slain Louis Panella, ...g York taxi-driver, for a thrill, the Panella children are crying ...their daddy. The tots are seen in the arms of their mother.

Dog Barred

When a Chicago hotel refused to let her take her dog into room with her, the dowager Duchess of Sutherland, widow of one of the largest landholders in Europe, immediately left and went in search of another hotel.

Shea Down in Third

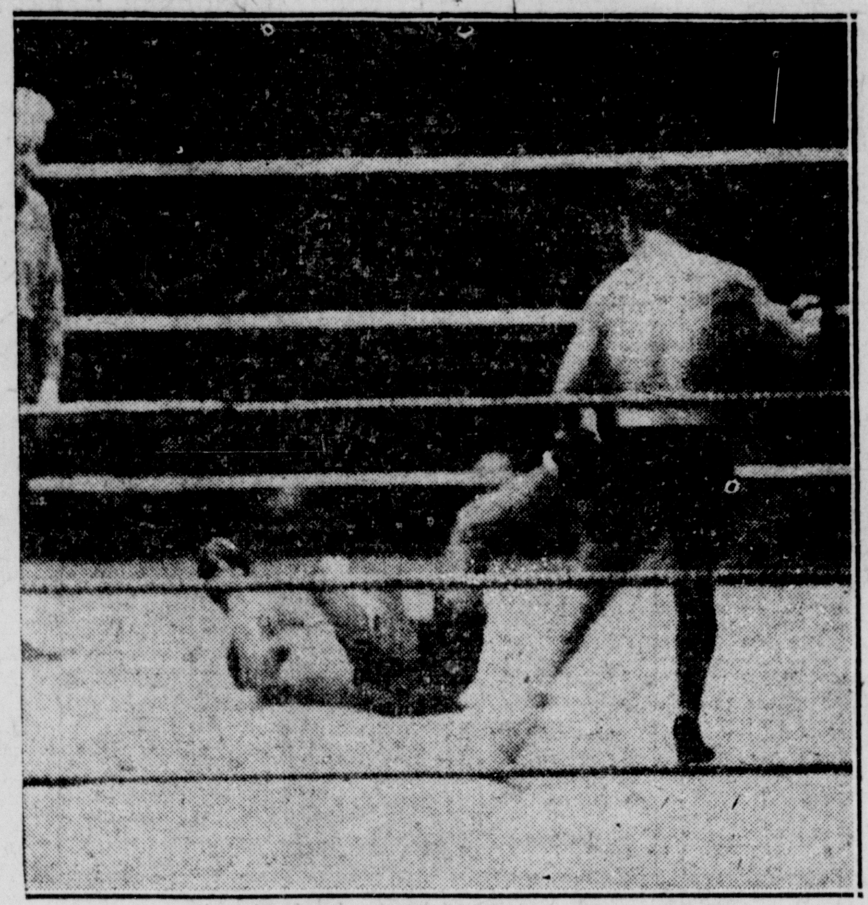

Twice in the third round, Eddie Shea went down before Rosenberg's onslaught, but both times bounced up without availing himself of Referee Patsey Haley's count.

Miss Thelma Roeling, high school sophomore and daughter of Dr. and Mrs. W. H. Roeling, has been selected as "Miss New Orleans" to represent that city in the beauty pageant at Atlantic City. Photo shows Miss Roeling in striking pose.

Jackie Wanted to Be a Jackie, But—

Jackie Vandiver of Daysville, Ky., pined for her sweetheart, a gob with the Atlantic fleet. She cut her hair, dressed herself as a man, went to Cincinnati, sought enlistment. All went well until the "recruit" was asked to strip for a physical examination. Tears, amazed recruiting officers, explanations, a reluctant journey back to Daysville.

Gone but Not Forgotten

...e Cleveland Indians, two years ago, decided Steve O'Neill ...ut done as a catcher. Last winter they let the veteran spit... Coveleskie go. Right now the team could use both. Poor ...g has handicapped the team. Covey has won more games ...erry Smith, veteran southpaw retained by the Tribe.

East Is East and West Is West But Lipstick Is International

Mlle. "Cherry Blossom" Kineto, is called Japan's prettiest flapper. Oh, yes, they have flappers over there, too.

President and His Father

President Coolidge is seen with his father, John C. Coolidge in this photo, taken at the Coolidge family home in Plymouth, Vt.

Sell That Used Car
Just Phone An Ad
To Phone 1[illegible]

Classified Advertising Page

A SHOPPING GUIDE FOR THE BARGAIN HUNTER

Classified Advertising

All ads are restricted to their proper classification and to the regular Republican-Gazette style of type.

CLASSIFIED RATES

Daily rate per line for consecutive insertions.

	Cash	Charge
Six days	.07	.08
Three days	.08	.09
One day	.09	.10

Advertising ordered for irregular insertion takes the one time insertion rate no ad taken for less than basis of three lines.

Charged ads will be received by telephone and if paid at once within seven days from the first day of insertion cash rate will be allowed.

Ads ordered for three or six days and stopped before expiration will only be charged for the number of times the ad appears and adjustment made at the rate earned.

Special rate for yearly advertising upon request.

Publishers reserve the right to edit or reject any classified advertising copy.

The Gazette will not be responsible for more than one incorrect insertion.

1—Personal Notices
2 Lost and Found
3—Professional
4—Instruction
5—Male Help Wanted
6—Salesmen-Agents Wanted
7—Female Help Wanted
8—Male or Female
9—Work Wanted
10—Wanted To Buy
11—Auto Agencies
12—Autos For Sale
13—Auto Tires-Vulcanizing
14—Auto Parts-Repairing
15—Auto Battery Service
16—Miscellaneous For Sale
17—Poultry-Livestock
18—Where To Eat
19—Rooms For Rent
20—Houses For Rent
21—Miscellaneous For Rent
22—Wanted To Rent
23—Moving-Storage
24—Lots For Sale
25—Houses For Sale
26—Farms For Sale
27—Business Opportunities
28—Auction Sales

Personal Notices 1

ATTENTION

Greene County Farmers!

When you visit the county fair next week, make our booth your headquarters. Meet your friends there. Our display will interest you.

FREE SET ALUMINUM WARE — see our line of Gem City Stove Co ranges, heating stoves and furnaces. Ask about free aluminum ware.

PAINT DEMONSTRATION — a lady representative of the Hannah Paint Co. will give a paint demonstration daily.

FARM LIGHTING PLANTS—we will have a complete line of Fairbanks-Morse farm lighting plants and water systems, also gasoline engines on display.

RADIO—see our radio display. Hear the sets in operation.

FARM MACHINERY — Among farm machinery displayed will be the Appleton Corn husker; John Deere tractors, plows, grinders and corn binders; Superior drills and Black Hawk spreaders; New Idea spreaders; Thomas and Armstrong steel corn cribs and Dexter double tub washing machines.

HUSTON-BICKETT HARDWARE CO.
Xenia, Ohio

F. & A. M.—stated communication of Xenia Lodge No. 49 Friday evening July 31st., at 7:30 p. m. L. F. Clark, W. M.

NOTICE—I will not be responsible for any debts made by my wife Ella Anderson, after July 29th. signed Harvey Anderson, 23 Center Street.

CHATTEL LOANS—notes bought. Second mortgages. John Harbine, Allen Building.

TAMPA DAILY TIMES, TAMPA, FLA. thousands read the classified pages of Florida's Great Home Daily, rates 2 cents a word. Minimum 25 cents cash with order. Write for complete rate card.

TO REACH PROSPEROUS—Farmers advertise in the Sanford (Florida) Herald circulating among substantial farmers with money to spend. Ten cents per six word line. Sample copy on request.

FLORIDA—to reach the prosperous orange and fern growers of Volusia County, advertise in the Deland Daily News. Classified rate 1c per word, minimum 25c cash or stamps with order.

Lost and Found 2

LOST—Brown woolen boy's sweater on Van Eaton Road Wednesday Finder please return to Mrs. C. W. Latimer, 109 1-2 West Main, Xenia, Ohio.

LOST—red bone hound, red with white spot on neck. Notify E. B. Newcomer 27 Locust Street. $5 reward.

Professional 3

FOOT SPECIALIST—Margaret Watkins, 409 E. Main St. Phone 472-W.

SEE RAY COX—for all insurance. Phone 182.

"NOT POSSIBLE TO CLASSIFY" BY MACK SAUER

MORE TRUTH THAN POETRY

Now the politician's telling all his reasons and his whys, and all the time he's yelling there are teardrops in his eyes. Oh, he says if he's elected, every wrong will be corrected and all those with him connected will help to share his pies.

Though we're garbed in clothes of toil and our hands are calloused rough, though we ploy and hoe the sail, still they hand us out their stuff;; when they meet us, they adore us and they start to making o'er us as they hand us out phosphorus for the cigars that we puff.

Oh, this planet is a beauty when the politicians throng, for they do their rightful duty as the should their whole lives long; and the world is made serener by the clever office gleaner, and it sets us feeling keener when we hear their line of song.

But when all the votes are counted and campaigners quit their beat, then a great change will be noted in the stores and one the street; for the boys who hugged our shoulders, who dispatched us cards and folders, though we lived among the boulders, will not greet us when we meet. And the hand that shook our mitten won't be handed after that, we'll be like some homeless kitten shunned by some old family cat; and the wrongs that need be righted more than likely will be slighted, for our friends get oversighted whn in office at the bat.

So when politicians glitter with a smile that makes us glad, let's demand that when they twitter of the training that they've had, let's remember public duty calls for more han some patuta with a backbone like a cootie who thinks politics a fad.

Come, let's vote for men to serve us who are qualified and right, everybody cast his ballot so that on election night we'll have men with colors showing, who are sure the way their going, who are up, alert and growing, and who'll work with all their might.

MEMORY

I can remember,
My little lad,
When one pair of pants
Was all I had.

Every city has its sure result getter. In Xenia it is the Gazette. Hundreds are getting results from classified ads on thispage. Just phone your ads to111.

LIKE STRIKES!

But whether you like it or not
Of strikes we are having a lot,
There's only one strike
Which wise people like
And that's when the iron is hot.

Got anything for sale? Just phone an ad tomorrow. Phone No. 111.

Instruction 4

MEN—Learn barber trade. bobbing hair; wages paid. Write National College, 1404 Central-av, Cincinnati You'll save $25.

CIGARETTE SMOKERS—send dime at once and read of the man who never smoked a cigarette. J. R. Kasal, 419 Webster Avenue, Chicago, Ill.

Male Help Wanted 5

WANTED—at once an experienced dairyman. Must be good milker. Inquire Stokes Dairy Farm, Waynesville, Ohio R D. 4.

Female Help Wanted 7

WANTED—a middle aged Catholic woman as house-keeper. 208 West 3rd Street. Xenia, Ohio.

WANTED—lady to work in dining room no girl under 18 need to apply. Francis Inn.

Work Wanted 9

SHOE—repairing first class material used, hand sewed work a specialty. George E. Buck 12 Cincinnati Ave.

SHOE REPAIRING—none better in city. O. W. Everhart, 118 E Main.

FURNITURE—repairing, refinishing, upholstering, crating, shipping. Fred Graham, Whiteman St.

Wanted to Buy 10

WANTED—cream by the London Cream Buying Station, in the Schmidt Grocery building on West Second Street. Station in charge of LeRoy Brickel, will be pleased to serve you. Patronage solicited. The London Creamery Company.

WANTED TO BUY—used clothing of men women and children. Mays Second Hand Store. 530 East Main Street.

WANTED TO BUY—18 inch coal grate with summer front. Phone 30-X-3 Spring Valley, J. R. Peterson.

Autos For Sale 12

BARGAINS IN USED CARS

ONE 1924—Ford Coupe in perfect shape.

ONE 1924—Dodge Touring like new.

H. E. PRINCE
35 S. Detroit St.

STUDEBAKER USED CARS — 1923 Special 6 four passenger coupe; 1923 Light 6 five passenger sedan; 1922 Light 6 five passenger touring These three cars are in A-1 condition. The Greene County Hardware Co., Xenia. Ohio.

1924 STAR SEDAN—only 3,000 miles original finish. A bargain. Call Cart Anderson Phone 38-W.

BARGAINS—two 1917 Ford tourings and one Ford Rdst., Famous Auto Supply.

FOR SALE—1921 Ford Rdst., with slip-on body. Call 302 East Market Street.

MOTOR LINE FOR SALE—One 2-Ton Nash Truck, fully equipped for all kinds of hauling. (Good Condition) Truck carries P. U. C. O. No. 19248 See Secretary of the Greene County Automobile Club.

Autos For Sale 12

SOME REAL BUYS—in used cars. Chevrolets $50 and up. Maxwell touring a real buy. Terms to suit. Greene County Auto Sales Co., West Main Street.

FORD SEDAN—1921 model, newly painted, good cord tires, runs fine $185, Harry Connell Dodds Granite Co., Phone 1007-R or 350.

DRIVE TO THE FAIR—buy one of these good used cars on easy terms; 1923 Star sedan, 1923 Ford touring, two 1923 Ford Tudor sedans. Johnston Motor Sales, 109 West Main.

TOURING CAR— suitable for taxi. Call 1103 East Second Street.

AUTOS—Buick seven passenger, $30. Dodge truck. $100. John Harbine, Allen Building.

Auto Parts—Repairing 14

AUTO PARTS—for all model cars. F. W. Hughes, West Market and Dayton Hill Phone 153-W.

GEORGE HOLSTEIN—Auto wreckers, parts for all cars. S. Collier St. Phone 337.

PHOENIX—auto laundry, cars washed and polished. Rear 215 W. Main.

Miscellaneous For Sale 16

FLY SPRAY—guaranteed quality 90c gallon if you bring own container $1.00 gallon in cans. Sprayers 45c gallon. O. W. Everhart, 118 East Main Street

FOR SALE — ensilage cutters new half of dealer's cost. The Foos Gas Engine Company, Springfield, Ohio.

FOR SALE—water motor washer and bench wringer good as new, both for $15.00, 27 Bellbrook Avenue.

300 BUSHEL—of A-1 corn for sale. Phone 4064-F-13.

BUY IT FOR LESS—Save from 25 to 50 percent. New Hay Rope, A1 used belting, I beams, Angles, good pipe 1 in. up to 10 in., boiler flues, iron sheets and numerous other articles, Xenia Iron and Metal Co., 17 Cincinnati Ave.

GARDEN HOSE—high grade, nozzles, house couplings, clamp menders and many patterns of lawn fountain sprinklers. The Bocklet-King Co. W. Main St.

GET IT AT DONGES

GO TO R. H. HARRIS—618 E. Main St. for low prices on groceries, meats and fish.

ANTIQUES—and used furniture for sale. Fred Graham, Whiteman St.

Wm. BEYER—buys and sells used furniture. 4 N. King St., Phone 736.

BEDS— tables, all kinds of used furniture, refrigators, baby buggy, Saturday afternoons only. John Harbine, Allen Building.

EIGHT PIANOS—mostly players. Small monthly payments. John Harbine, Allen Building. Telephone.

LARGE RADIANT—Home Base Burner, almost new. Priced cheap, call 300 Hill Street.

CUT FLOWERS—gladioli, asters, Snapdragons and Dahlias. R. O. Douglas, cor. Washington and Monroe Sts Phone 549-W.

Miscellaneous For Sale 16

FRESH PIES—just like home made Stop. Home Bakery, Greene St.

Poultry—Livestock 17

BASSETT HOUND—pups for sale, from imported ancestry and old hunting stock. Carl E. Smith, 510 N. Galloway Street.

FOR SALE—fresh Cow with 4 weeks old calf by side. Good milker. Inquire Joseph Rhinisperger, Goes, O.

EIGHT FRESH COWS—two sows and 18 pigs; one bull. Phone 4019-F-13. George Crane, Columbus Pike.

FOR SALE—Chick Milk Mash, saves Baby Chicks. Call The DeWine Milling Co. Phone 154.

Houses For Rent 20

FIVE ROOM—bungalow, gas, water, electricity $20 per month. Xenia Shoe Mfg.

35 EAST SECOND STREET—half of double house, 6 rooms and bath, centrally located. Inquire 33 East Second Street.

1040 EAST SECOND—street five room house; also five room house 426 East Market Street, Woodson-Wilberforce, Phone 4008-R-4.

FOR RENT—five rooms modern improvements, $30.00 monthly. John Harbine, Allen Building.

5 ROOM—house, modern, on Monroe St., Phone 111.

MODERN—apartment, centrally located, 227 E. Market St. Phone 132-R.

Miscellaneous For Rent 21

HAY BALER—with engine for sale $150. Box 157, Xenia, Ohio.

FOR RENT—two rooms, good office suite; second floor. Call Gazette office.

Wanted To Rent 22

WANTED TO RENT—farm X. Y. Z. care of Gazette.

Houses For Sale 25

FOR RENT OR SALE—six room house in Jamestonw one square from center Just painted and papered, electricity, gas, water, large yard. Immediate possession. H. C. Aultman, Xenia. Phones 444-R or 760

27 CALIFORNIA STREET—nine room house, all modern conveniences, easily converted into duplex, with a four car garage, on large corner lot, with fruit trees, Phone 415-W W. O. Jeffryes.

FOR SALE OR RENT—seven room house with bath and garage. See H. L. Karch, Xenia.

TOM LONG—real estate man I will sell your farm and city properties or will loan you money. See me. No. 37 S. Detroit 17.

Farms For Sale 26

FARM—for rent Good buildings. $4.00 per acre. Box 157, Xenia, Ohio.

100 ACRE FARM—for sale, near Jamestown, O. Price $85 per acre. W. L. Clemans, Cedarville, Ohio.

MONEY TO LOAN—at 5 per cent on farms only. W L. Clemans, Cedarville, Ohio.

Business Opportunities 27

FLORIDA PROPERTY OWNERS

I will pay market prices for Florida Lots, Acreage or Improved Property. I have just returned from Florida where I made a survey of the more important cities as well as the best agricultural counties. My advice is yours for the asking.

RALPH S. PALMER
405 Reibold Bldg.,
Dayton, Ohio

SHERIFF SALE OR REAL ESTATE

State of Ohio, Greene County, ss

Pursuant to a command, of an order of sale issued to me from the Court of Common Pleas of Greene County, Ohio, and to me directed and delivered I will offer at public auction at the west door of the Court House in the city of Xenia, Greene County, on

SATURDAY AUGUST 29th., 1925 at 10 O'CLOCK, A. M.

The following described real estate. to wit:

Situated in the County of Greene, State of Ohio and City of Xenia. Beginning at the East corner of Aniel Roger's lot in the West side of Detroit Street in the City of Xenia; thence with said street South 12 deg East 56 feet and 3 inches to a stake; thence North 78 deg. West 200 feet to a stake in the East edge of an alley; thence with the East edge of said alley North 12 deg. West 56 feet and 3 inches to the South West corner of Aniel Rogers, lot; thence with said Rogers, line South 78 deg. East 200 feet to the beginning. Being the same premises described in Vol. 92, page 169, Record of Mortgages of Greene County, Ohio, to which reference is made. This property is located at 212 North Detroit Street in said City of Xenia, Ohio.

The above described premises were appraised at forty-eight hundred dollars ($4800 00) and cannot sell for less than two-thirds of the appraised value.

Terms of sale — CASH.

The above described premises are to be sold by order of said Court in Case number 16979 wherein Winifred, B. Mason is Plaintiff and E. O Barnett, etal are Defendants.

Morris Sharp,
Sheriff of Greene County, Ohio.
H. C Armstrong, Attorney.
7-27-8-3-10-17-24

SORE LEGS HEALED

Open Legs, Ulcers, Enlarged Veins, Eczema healed while you work. Write for free book "How to Heal my Sore Legs at Home." Describe your case. A. C. Liepe, 1395 Green Bay Avenue, Milwaukee, Wis.

CROSS-WORD PUZZLE

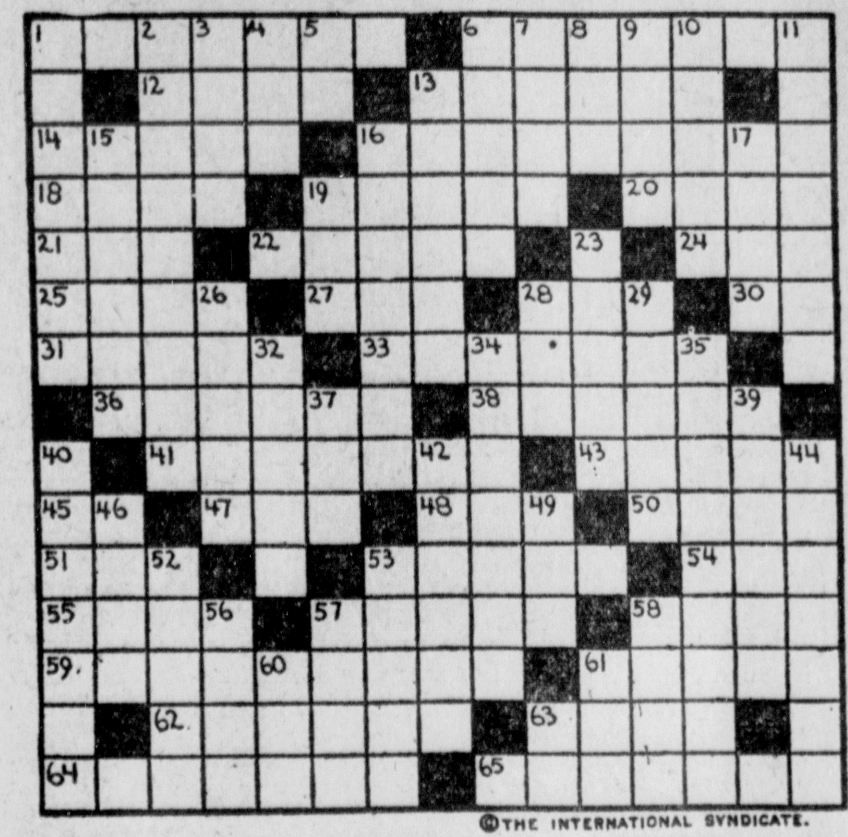

©THE INTERNATIONAL SYNDICATE.

HORIZONTAL

1—Person of rank
6—Goes away
12—Flower
13—Harsh
14—Crush
16—Regard
18—Tooth
19—Finer
20—At the summit
21—Terminate
22—Hesitate
24—Inebriate
25—Regrets
27—Seed covering
28—Woolen cap (Colloq.)
30—French article
31—Renders senseless
33—Moved backward
36—Amorous
38—Staggered
41—Magic
43—Deep lethargic sleep
45—Edition (abbr.)
47—Pastry
48—Likely
50—Cognomen
51—Fixed
53—Man of enormous strength
54—Quick, sharp blow
55—Vehicle
57—Gum
58—Agitate
59—Destitute of organs
61—Fishing net
62—Produces fermentation
63—Beheld
64—Wiped out
65—Debit entries

VERTICAL

1—Overcomes
2—Splendors
3—Facial organ
4—Residue from combustion
5—Topographical Engineer (abbr.)
6—Delay
7—Always
8—Prefix meaning through
9—Extent of surface
10—Fissures
11—Royal mace
13—Withdraw
15—Small unit of time
16—Dissolution of marriage contract
17—Lacking warmth
19—Short sleep
23—Tires
26—To investigate furtively (slang)
28—Golf term
29—Fruit of a vine
32—Remove covering
34—Secret
35—Taking leave
37—Refrigerate
39—Empire
40—Revoke
42—Dried fruit
44—Quell
46—Oldest member
49—Brownish color
52—To fish, as for pike
53—Tinted
56—Woody plant
57—Rage
58—Prophet
60—Pistol (slang)
61—Body of water
63—Shilling (abbr.)

SUGGESTIONS FOR SOLVING CROSS-WORD PUZZLES

Start out by filling in the words of which you feel reasonably sure. These will give you a clue to other words crossing them, and they in turn to still others. A letter belongs in each white space, words starting at the numbered squares and running either horizontally or vertically or both.

HOBBIES OF THE GREAT AND NEAR GREAT AS TOLD BY NEWS WRITER

SENATOR DAVID A. REED

Delving into the literature of the Middle Ages, Senator David A. Reed (R. of Penn.) has developed a remarkable hobby of collecting rare specimens of early printing.

The Senator has gathered from every corner of the globe scores of original copies of monastic manuscripts and of liturgical books. His collection is said to be one of the best of its kind in the world and to show in intricate detail the development of printing from the laborious inscriptions of medieval monks to the lightning-like product of the modern printing press.

His hobby has led the Senator to collect rare books, first editions of famous medieval authors and the works of unknown monks, who labored for months with quills and the juices of berries to copy litanies and prayers. Some of his monastic manuscripts were used for study in European abbeys for centuries before they came into Reed's possession.

"I am interested in the origin of printing, because, as a kind, I was a printer myself," says Reed. "I even published a small newspaper, and printing was my first love in the field of industry."

DISLIKES GOLF.

The Senator is extremely energetic, and for recreation he is fond of tennis, but he has little use for golf, which he looks upon as a less active and more deliberate sport.

He also goes in for horseback riding. The Senator also likes hunting, and once a year he can be found on a duck-hunting expedition to the marshes and woods of Nort Carolina.

Reed is a skilled marksman. He served throughout the World War as a major in the Three Hundred and Eleventh Field Artillery, which saw heavy service for two years in France. Prior to the war he was actively interested in the Pennsylvania National Guard, and in 1916 he made the highest score in the national rifle-range matches.

The Senator, shooting on the National Guard range at Pittsburgh, smashed out 245 bull's-eyes out of a possible 250.

FORCEFUL SPEAKER.

In debate, the Senator is a marksman, too. He seldom speaks, but when he does he hits right to the subject. It is said among his colleagues that if every Senator debated as Reed does, there would be no need for Vice-President Dawes' campaign to amend the Senate's rules. Reed never prepares an address neither, nor does he refer to notes except to obtain correct statistics. He probably is one of the Senate's best extemporaneous speakers.

For entertainment the Senator is a devotee of the opera and appreciates music in all forms. He is an expert mandolin player and is in the highest state of bliss when playing to Mrs. Reed's piano accompaniment.

Reed's war experiences have resulted in a habit which demonstrates his kindly heart and his warm friendship for those who fought beside him in France. Every Christmas he sends a basket of fruit and cigarettes to all the Pennsylvania boys in the Walter Reed Hospital, in Washington. The crippled veterans know they have a friend in Dave Reed, of Pennsylvania.

Next—Senator James E. Watson.

TO BUILD HOTEL

Mansfield, July 30—Contract for construction of Mansfield's new community-financed hotel, the Richland, is expected to be let soon. Local residents have subscribed more than $300,000 in stock sold by the chamber of commerce. The hotel, will be seven stories high, have 125 rooms and will cost $550,000.

Here's Yesterday's Puzzle Solution

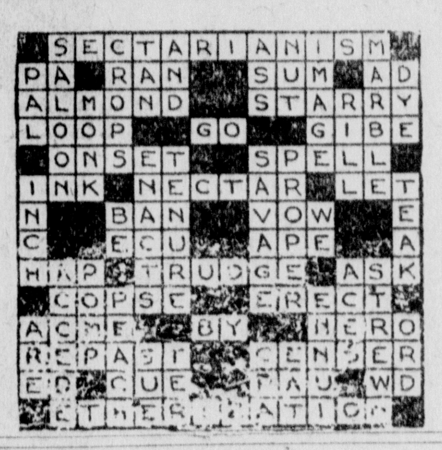

GAS BUGGIES—Some Of 'Em Only Learn By Experience — By BECK

ET
TOP
TIONS

opted for
raffic or-
has been
r Belden,
nty Auto

since the
placed the
Main and
oughfares,
is system
he system
ance with
sign to be
back from
ctions.
s have be-
ew system
hould know
ng means.
ear before
e is a sign
p' will be
eet.
notorist must
op before enter-
oroughfare and
de some place
ines, which are
entering upon

sign appers it
ust have con-
nd be able to
of his car.
they are get-
were not stop-
ough one of
find that they
appearance in
l not be alto-
an officer to
t because you
contrary, he
notorists num-
eive a notice

WILL
EXHIBIT

Thre
entertaine
(inset), h
granddau
They have acquired in
rounds by
Railroad,
reene Co.
fety cam-
unty Fair

Innoc

combin-
ace and
ome one

ill be a
d cross-
a cross-
areless-

INGTON

D. Corr and son
t the past week
len Jenkins.
esday after-
Mrs. Albert

een confined
t few with ill-

rlan is the guest of
Harlan and family at
week.
f Mrs. Warner Morris
day at the home. The
in charge of Rev. Jen-
Chester. Burial was
g Valley Cemetery.
an of Miamisburg spent
his week with his uncle,
an.
Starbuck of Dover spent
Mr. and Mrs. William
nd Saturday at the home
rs. Roy Carr and family.
Mrs. B. H. Miller and
and Mrs. Pearl Noggle
r, Mrs. Jennie Reeves,
eeves, Mrs. Rachel Mil-
the Miller Reunion Sun-
he William Miller home
sant.
Drake is visiting rela-
boro, for a few weeks.
s. Roy Reeves and child-
unday with her sister,
Taylor and family near

ss of Hillsboro was the
and Mrs. James Conard
e past week.
Mrs. Joseph Mann were
y of her sister and broth-
r. and Mrs. Caleb Mc-
Mason, Ohio.
voe of Xenia is visiting
of her grandmother, Mrs.

gh spent the
her Bert Con-
umberton.
ess are enter-
rs. Stephens of

r Lane and fam-
were guests of
and Mrs. Charles
the past week.
nd Helen Hill and
hner attended the
chmond, Ind., Mon-

lyndon McNeil and
are guests of rela-
weeks.
eturned home with
sses Jennie, Lizzie
ves of Waynesville,
tend Miami Valley

ret Vickers of Day-
f their aunt, Miss
d relatives.

Than Pills
er Ills.
ight
and strengthen
digestion and
prove appetite,
hes, relieve bil-
ct constipation.
tly, pleasantly,
oughly.
w Alright
Your
Druggist

BRINGING UP FATHER

By GEORGE McMANUS

MICHAEL'S MARRIAGE

By MICHAEL

CHAPTER 109.

Michael's jaw stiffeened, as it always did when he became angry.

"I must say that I don't exactly like your tone, Arthur," he told the president.

Manning's response was hesitant. "Oh, don't misunderstand me, Michael. You know I'm not accusing you of underhanded dealing." He was lying, he knew. Michael knew it, too.

"I gatehred as much from your tone," he said, "but it doesn't matter. You can be sure that if I ever decide to sell, you will have the first opportunity to buy."

This, he felt, did not commit him entirely. He intended to give Manning the first opportunity to buy, but the president, he told himself, would have to pay as high a price as anyone else was willing to give.

He didn't care who bought, if he decided to get out of the company.

The president arose. "Looks like I was worried too much." He found his words with difficulty. "Well, I'll be getting along. I won't keep you up any longer."

"Oh, I never go to bed this early," Michael laughed, for lack of anything else to say.

"My regards to Mrs. Menlow," the president said, as they went to the door. "Mrs. Manning was saying the other day that we simply must have you two over for dinner; that we have shamelessly neglected you too long."

"Marvelous weather we're having, isn't it?" Michael said, looking out.

"Yes, it is. Well, good night."

"Good night."

Michael stood at the door until after Manning had driven off, then he went slowly up the stairs and found Lilah and Lonnie talking about books and poetry.

"News travels fast," he laughed. "Manning heard it tonight, and came over post-haste. I assured him that if I decide to sell out I'll give him the first chance to buy.

"And now I have the idea I'll sell out. It wasn't my contemplated departure from the company that was worrying him, but the thought that I might sell to someone else."

"A blow to your insufferable egotism, wasn't it?" Lonnie laughed.

Lilah looked swiftly at Michael, certain that the remark would hurt him. His eyes told her that it had made him wince. It was plain to both of them that he was deeply affected by Manning's apparently total lack of interest in whether he left the company or not.

"I think I'll decide this afternoon. I'm depending on you, Lonnie."

"I'm going home and mull it over," the visitor announced, going to the door. "You need not come down. I can get out alone."

They stood in silence and watched him go down the stairs.

"I sort of feel sorry for him, now," Lilah murmured.

Michael was thinking of his own troubles, and not of Lonnie's, when he replied: "Oh, everything will come out all right."

She put his arms around her and kissed him.

"I wonder if we couldn't invite her to dinner, or tea, and arrange for her to meet him?"

Aroused from his mediative mood suddenly, the question surprised Michael.

"Maybe we could. But should we? Should we interfere?"

(To be continued.)

NEW SCHOOL HEAD

C. C. Eckman of Winchester, Adams County, has been elected principal of the Clifton schools, by the county board of education. He will fill the vacancy caused by the resignation of S. E. Shupp who has been elected to a position in the Springfield schools. Mr. Shupp has been principal of the Clifton schools for the last five years.

"Give us a Rest"

That is the popular slogan now.

Vacation time is here and we hope yours will be an enjoyable one.

Our business is giving Rest to tired eyes.

The true worth of our services is established by the—Rest—the Satisfaction our glasses give.

Wilkin & Wilkin
Optometrists

Xenia — Over Woolworth's.
Greenfield, O. — Over Dike's Book Store.

The Criterion's
Summer SALE

Of men's and young men's suits, straw hats, boys' suits, and Manhattan and Yorke shirts. RIGHT NOW is your opportunity to save real money on each of the foregoing items. Many of these suits are good medium weights and suitable for year round wear.

All Tropical Weight Suits reduced as follows:

$16.50 and $18.00 Tropical Weight Suits reduced to **$12.75**

$22.50 and $25.00 Tropical Weight Suits reduced to **$18.75**

$27.50 and $30.00 Tropical Weight Suits reduced to **$19.75**

Special
12 dozen English Broadcloth Collar attached shirts in white, blue or gray, on sale
$1.65

Special
Men's Pure Silk Tie and Handkerchief Sets on sale
$1.65

The Criterion
Value First Clothiers
22 South Detroit St., Xenia, Ohio

I can't fight a Cyclone!!

I had a wonderful editorial all jolted together on the subject of "The Influence of the Rolled Sock on Hardware" but Mack and Beal and Pete Fisher and All Bingen coupled with Ed Fogswell, Jim Faulkner and Al Jennings made me quit sos they could talk HORSE. I guess the Sutton Twins are right about the HORSE coming back!

JACK WILLETT.

BUSINESS MATTERS—(read slowly)

This company allows to have the bigoshest exhibit of McCormick, Deering Tractors, Corn Binders,. Wheat Drills, Corn Huskers, What Nots and fish hooks out at the Fair ever yet seen by two or more eyes! We gotta space large enuf to strut about in and if your hair rises at the look of the Rosenthall Corn Husker and some of its relatives, letter rise! Letter rise! We GOT the stuff!

BEAL.

MORE BUSINESS—(read still slower)

It is with great timidity and one full quart (not 5th) of trepidation that Verne and me venture into the bucolic atmosphere on this page and feebly raise our voices in praise of an invention of Mister Studebaker and Mister Overland. Both of these gentlefolks have invented a dingus which when poked, pushed and jiggled in certain ways emits a sigh and moves about WITHOUT the aid of horses! We aim to have several samples of these dinguses out at the FAIR next week and those who wish may LOOK, RIDE and BUY same!

There will be at least TEN of THESE on the floor to wonder at.

It was our intention to GIVE AWAY one of these "automobiles" if there was any one in Greene County who could suggest an improvement on them, but Mister Studebaker and Mister Overland BOTH assured us that there was no room for improvement for if there had been, they'd ahad it on the automobile themselves. We're sorry about this too.

HARRY SUTTON

Shorty Says:-

Mack's gone berserker! (Russian for "filberts")

He and the rest of this Greene County Hardware crew having coffed up $500 for a "2:12 Pace" among horses out at the Fair, are now all steamed up on the process of "making book" on the dern race and anyone coming into the store to buy nails, flyscreens, hatchets and buck saws is looked upon coldly and given cruel and unusual treatment.

Mack says that ihis 500 berries they've put up is attractinb what he calls a "classy field" and world wide attention and, judging from what these Horse hounds claim, mebbe they're right, I dunno.

Yesterday the whole gang were in the back shed here all talkin' at once, each about his own horse and no one listniin' to nobody lse. You take birds like Jim Faulkner, EdFogswell, All Bingen, Al Jennings, Beal and Mack and shake 'em all up in ONE room and boy, you're going to see and hear a lotta longuage spilt. Three pounds of fine cut was et and spit in lessen 2 hours! Pete Fisher had the habit of keeping quiet until there was a bit of lull then he'd bust out hollerin' "Francis D.! Francis D.! D.! D.!" until he couldn't breathe no more! If this Francis D. has as gooda wind and bottom as Pete there's a horse that'll cop!

The $500 Greene County Hardware Co 2:12 pace will have 864 starters, including, in addition to Francis D., such horses as Silver Pointr, Halachochada, Single G., The Harvester and Marie Dillon, Knowing the G. C. H. Co. like I do I can see how ANY 500 berries THEY hang up is SOME money bleeve ME! Tain't just an ordinary $500, nussir! Even Mack acknowledges that this particular 500 bucks is probably the most important and best made money ever used or even SEEN in Greene County.

Mack says that each dollar is done up in tinfoil after first being wrapped in a moth proof envelope, the value of the dollar being marked plainly on the outside.

I'm sure going to be out Wednesday for that race armed with plenty of arnica, smelling salts, gauze and fine cut.

Cummon yourself—town'll be closed down anyway.

I wonder what Jack was going to say about that Rolled Sock?

THE
Greene County Hardware
Company

CORNS
Quick relief from painful corns, tender toes and pressure of tight shoes.
Dr Scholl's Zino-pads

At drug and shoe stores everywhere

CATARRH
of head or throat is usually benefited by the vapors of—
VICKS VAPORUB
Over 17 Million Jars Used Yearly

Child-birth

JUST how to ease much *unnecessary* suffering for yourself is one of the most important things in the world for you to know, right now, mother-to-be! Learn the simple truth; follow the simple method of an eminent physician who dedicated his life's work to this *great accomplishment* for your benefit!

"I was in labor only 25 minutes with my last child, but suffered agonies with three previous children," writes an enthusiastic mother who used "Mother's Friend."

Right now, from this day on, and right up to the day of *childbirth* "Mother's Friend" should be used.

FREE BOOKLET

Write Bradfield Regulator Co., Dept. BA 7, Atlanta, Ga., for *free* Booklet (sent in plain envelope) telling many things every expectant mother should know. "Mother's Friend" is sold at all good drug stores. Full directions will be found with each bottle. Begin *now* and you will realize the wisdom of doing so as the weeks roll by!

Does Your Back Ache?

Bad Backs Bring Suffering to Many Xenia Folks.

Is that dull, constant backache making you old and miserable? Does your back throb and ache until it seems you just can't keep going? Do you suffer headaches, dizzy spells and urinary disorders; feel weak, tired and worn-out? Then look to your kidneys. Delay may mean serious kidney sickness! Use Doan's Pills—a stimulant diuretic to the kidneys. Doan's are recommended by Xenia folks.

J. F. Mellage, shoemaker, 426 W. Second St., Xenia, says: "My back ached constantly and every time I stooped, I got a stab of pain through it and it was hard to straighten. Mornings I dreaded to get up, I was so stiff and lame. I had to get up several times at night to pass the kidney secretions. Doan's Pills cured the backache and my kidneys again became normal."

60c. at all dealers. Foster-Milburn Co., Mfrs., Buffalo, N. Y.

Ask Your Dealer for
METALGLAS
Makes a Brilliant Lasting Lustre on Any Metal or Glass Surface

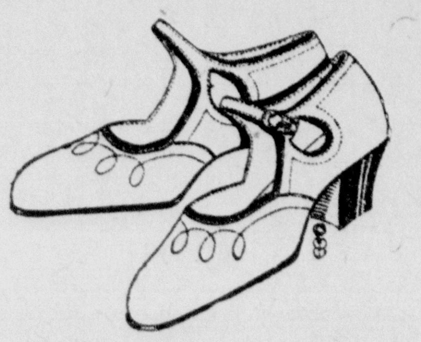

Special Prices on Ladies' Footwear

We are offering special prices during fair week on all our fine grades of ladies' footwear.

S. & S. Shoe Store

S. & S. Sells For Less

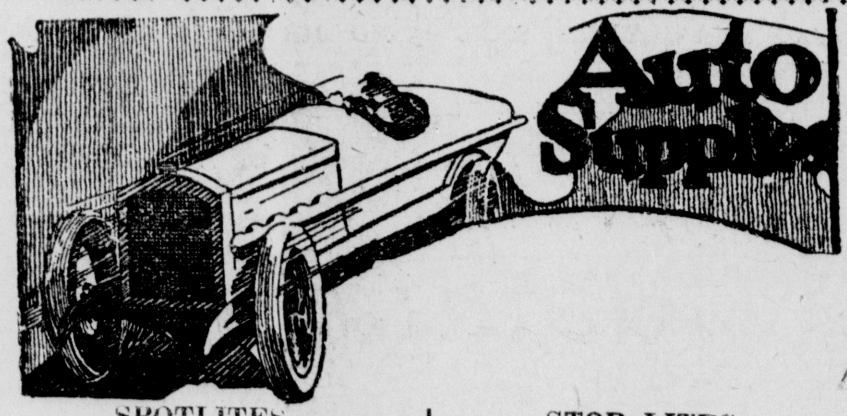

SPOTLITES $1.39	STOP LITES $1.48
PEERLESS RADIATORS	$10.95
TUBE PATCHES 21c	CARBURETORS $3.98
RELINERS. 3 Ply. Any Size	$1.50

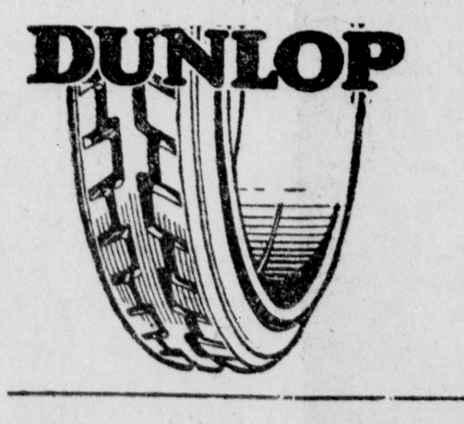

Diamond and Dunlop TIRES

Famous Auto Supply

The Yellow Front — 37 West Main

TELEPHONE YOUR WANT ADS